REG-O-ALA

1 9 5 1

THE 1951

REG-O-ALA

VOLUME 13

Member of The Columbia Scholastic Press Association

Published by

THE SENIOR CLASS

of

E. M. HOLT HIGH SCHOOL

Burlington, North Carolina

OUR MESSAGE

E. M. HOLT COMMUNITY

May 12, 1951

Dear Reader,

When we realize that our last year at E. M. Holt is nearly over, we keep getting rushes of nostalgia about our alma mater, teachers, classmates, sports, socials, and the many activities of our four happy years at E. M. Holt. Once they seemed an eternity, now only a few short years. Before this last year is finished, we wish to write for you and for ourselves a letter which will preserve lasting memories of our school days through pictures and print.

We can hope to reproduce only a minor portion of the happiness we have experienced, the enlightenment we have acquired, the standards of character we have developed, and the friendships we have made; because these are things that neither words nor pictures can express truly. Nor can we portray our carefree days at E. M. Holt, our love for our parents, our appreciation to our principal and teachers, our dread of classes due to unlearned lessons, the crookedness of the lunch line, excuses to go to town to sell ads, spending an hour in a ditch on a cold day in an unheated bus, and the many "well remembered acts of kindness and love." However, we shall strive in writing this letter to present a true picture of our school days.

Not only our school days but also our lives and the lives of our parents are influenced by the past; our heritage is historically one of the richest in the United States, for 3 miles from our school on May 16, 1771, was fought the first battle for American independence between the Colonial Troops commanded by Governor Tryon and a group of Alamance farmers who called themselves "Regulators." For this reason our yearbook is named Reg-O-Ala, derived from "Regulators of Alamance"; it is our hope that we and our descendants shall always cherish the memory of those bold Regulators and resolve by our honorable progress and ambition in life to carry on their fight for freedom and democracy.

Our school, Edwin M. Holt, first opened its doors in 1927 on thirty acres of the original Holt land given by James N. Williamson, Jr., and William H. Williamson, grandsons of the owner of the first cotton mill in Alamance County, Edwin M. Holt, in whose honor the school was named. On that grand opening about 400 students, in grades one through eleven, under the supervision of eleven teachers entered school for an eight month term. Today we have nearly one thousand students, 31 teachers, twelve grades, and nine months of school. Our building has expanded from one of 16 rooms to a modern high school with 37 rooms. Today these are quite crowded; next year we hope that our dreams for a new high school will materialize.

Several years ago we learned that a letter had definite parts: heading, address, salutation, body, complimentary close and signature. In this, our letter to you, we have a heading, the freshmen heading toward success; an address, the sophomores addressing the future with efficiency; a salutation, the juniors saluting and accepting their responsibilities; a complimentary close, the seniors closing these four years with creditable service; a signature, the merchants and professional men of Alamance County who by their educational interest and financial generosity made this volume possible. The body of our letter consists of classes, religious and social activities, and athletics.

Dear Reader, it is our hope that you will never forget our eventful days at E. M. Holt, for they have been wonderful—among the best and happiest that we shall ever experience. In our letter we shall endeavor to present our thoughts and actions recorded in words and pictures, in such a way that this letter will become one of your most cherished possessions.

Sincerely,
The Reg-O-Ala Staff

IN OUR LETTER

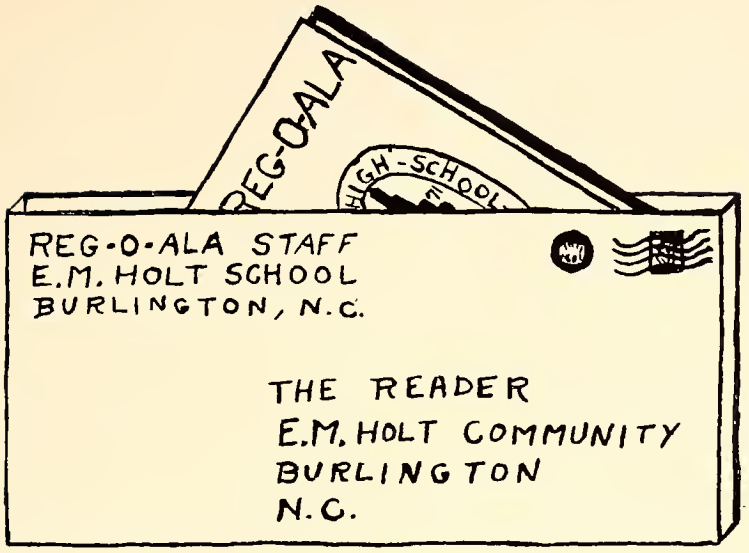

TABLE OF CONTENTS

	Page
Our Message	2
Table of Contents	3
Dedication	4
Our Leaders	5
Dear Teachers	6-7
Classes	8-20
Freshmen	9-10
Sophomores	11-12
Juniors	13-14
Seniors	15-19
Senior History	20
Activities	21-42
John Shoffner Library	22
Custodes Librorum	22
Reg-O-Ala King and Queen	23
Reg-O-Ala Staff	24-25
Future Farmers of America	26
Trumpet	27
Student Council	28
Lambda Chi	29
Senior Memories	30
Our Trip to Washington, D. C.	31
Behind the Scenes	32
Harvest Festival Kings and Queens	33
Glee Club	34
Bus Drivers	35
Junior Council	35
Our 1950-'51 Calendar	36-37
Superlatives	38-41
Janitor and Maid	42
Cafeteria Personnel	42
Athletics	43-47
Basketball	44
Football	45
Girls' Basketball	46
Baseball	46
Cheerleaders	47
Our Royalty	48
Advertisement	49-74
Autographs	75

MAY MEMORIAL LIBRARY
342 S. Spring Street
Burlington, NC 27215

DEDICATION

We, the seniors of 1951, gratefully dedicate our REG-O-ALA to our principal, L. M. Adcock.

For his unselfish life dedicated to the moulding of stronger minds, for his understanding of fairness, for his willingness to help youth, for his accomplishments of mind and spirit, for his integrity and industry, we take particular pleasure in dedicating our REG-O-ALA to our esteemed principal as an expression of our appreciation for all that he has done for us.

OUR LEADERS

L. R. Wootton
Supervisor of Instruction

L. M. Adcock
Principal

Dr. M. E. Yount
Superintendent

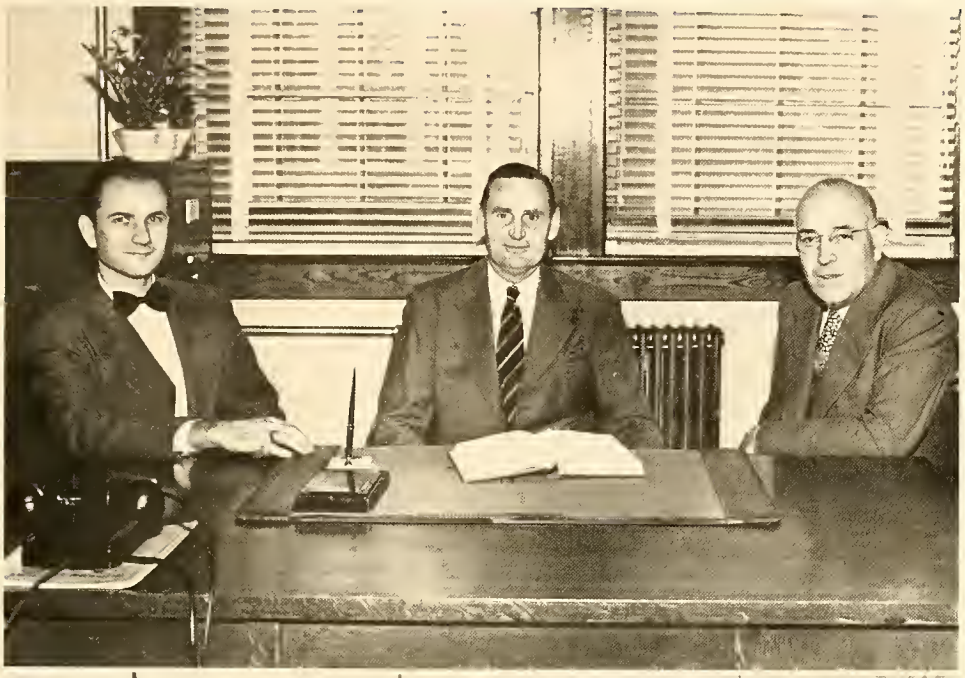

LOCAL BOARD

Joe Seymour, Glenn Slaughter, Howard Patterson, *chairman;* Norman Alexander, *secretary;* James Stanfield.

DEAR

Mrs. A. D. Kinnett
M.R.E., Woman's Missionary Union Training School.
Bible

Mrs. Holt Henderson
A.B., W.C.U.N.C.
Librarian

Mrs. W. Albert Graham
A.B., W.C.U.N.C.
English

Mrs. W. Ira Lee
A.B., Flora Macdonald College
English, French, History

Mrs. Ralph B. Barksdale
B.S., W.C.U.N.C.
Music

Mrs. R. Z. Newton
A.B., Asbury College
Commercial, English

Mrs. James W. King
Secretary

Mrs. Glenna D. Lewis
B.S., W.C.U.N.C.
Home Economics

Mrs. Louella A. Cammack
Cincinnati Conservatory
Music

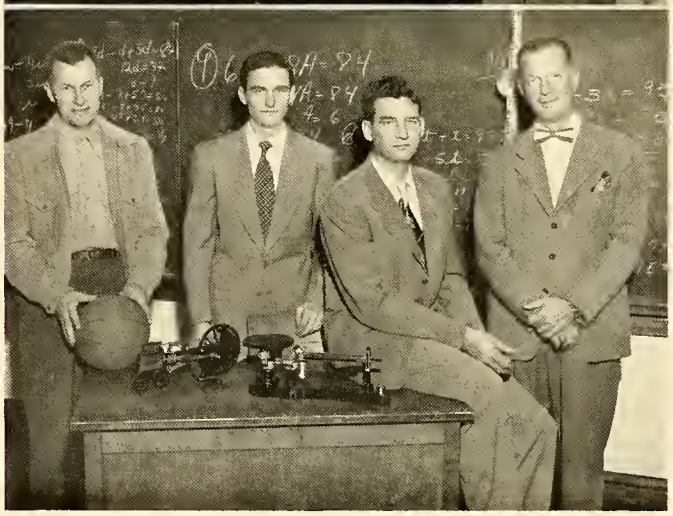

Charles Alson Kearns
B.S., Furman University
Physical Education

Thomas Harris
B.S., E.C.T.C.
Science

Gordon M. Bowers
A.B., Elon College
Mathematics

Wayne C. Roach
B.S., N. C. State College
Vocational Agriculture

TEACHERS,

Miss Louise Straughan
A.S.T.C.
2nd grade

Mrs. Cora M. Hargis
W.C.U.N.C.
1st grade

Miss Helen Coble
Salem College
2nd grade

Mrs. Cleta Murray
A.B., Guilford College
1st grade

Mrs. Florence G. Henderson
A.B., E.C.T.C.
1st grade

Mrs. R. S. Loy
A.S.T.C.
2nd grade

Mrs. James M. Sikes
A.B., Carson-Newman College
4th grade

Mrs. Paul G. Kinney
A.B., Elon College
3rd grade

Mrs. C. W. Durham
Elon College
3rd grade

Mrs. W. A. Miller, Jr.
A.B., W.C.U.N.C.
4th grade

Mrs. Robert D. Bevan
E.C.T.C.
4th grade

Mrs. R. E. Ricks
A.B., Meredith College
3rd grade

Mrs. T. A. Boland
E.C.T.C.
5th grade

Miss Lalah G. Apple
A.B., Elon College
5th grade

Mrs. Ruby Andrews Sykes
A.B., Elon College
6th grade

Mrs. Charles B. Coble, Sr.
A.B., W.C.U.N.C.
7th grade

Mrs. Josephine G. Umstead
A.B., Lincoln Memorial University
7th grade

Mrs. W. J. Patton
A.B., Elon College
8th grade

Miss Elizabeth Thompson
A.B., Elon College
6th grade

Cameron Wilton Hawkins
A.B., U.N.C.
8th grade

MAY 12, 1951

Dear Classmate,

These pupils achieved the highest grade in English for the first six weeks and have the honor of introducing our classes.

FRESHMAN
EVELYN PHILLIPPIE

JUNIOR
CURTIS STANLEY

SOPHOMORE
HENRY CHRISCOE

SENIOR
FRANCES ALEXANDER

Affectionately,
SENIORS OF '51

FRESHMEN HEADING TOWARD SUCCESS

PATTY SHARPE *President*	CAREY PATTERSON *Secretary*	LARRY OVERMAN *Treasurer*
CHARLES TURNER *Vice-President*	MR. ROACH *Adviser*	MRS. LEWIS *Adviser*

Motto: "We're not at the top but climbing."

Flower: Rose *Colors:* Blue and White

The beginning of the school year, 1950-'51, initiated a new group of eager, expectant freshmen who started their classes and activities with successful organization. Besides the officers elected above, Carey Patterson and Tommy Glenn were elected representatives to the student council, Glenward Faulkner to the REG-O-ALA staff, and Dorothy Keck to the *Trumpet* staff.

FRESHMEN

Bowman
Atkins
Blaylock
Broome
Collins

Clapp
Faulkner
Fogleman
Glenn
Glasgow

Alvis Hudson
Keck
Alvin Hudson
C. Isley
B. Isley

Kimbrough
Mincey
Moore
Moorefield
Patterson

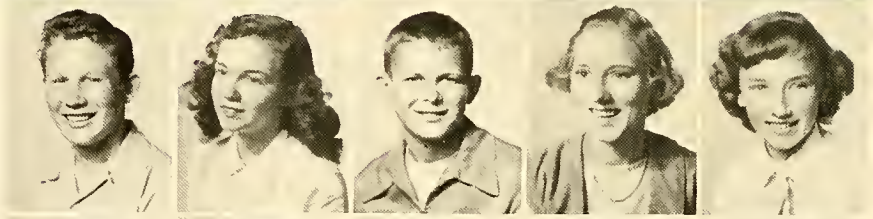

Overman
Phillippie
Newton
Roberson
Sharpe

Smith
Slaughter
Sothern
Stanfield
Turner

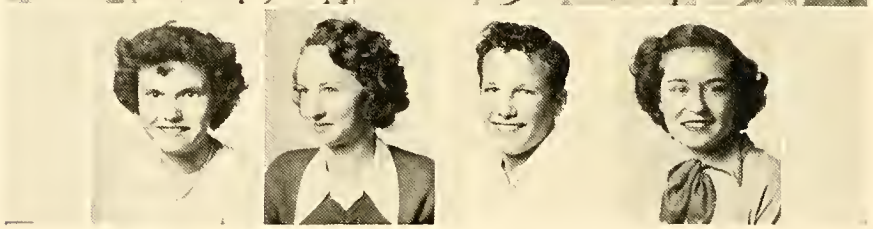

Wall
Watkins
Ward
Welch

SOPHOMORES ADDRESSING THE FUTURE WITH EFFICIENCY

MARIE KENNEDY *Secretary*	HENRY CHRISCOE *President*	BOBBIE BELCH *Vice-President*
WALTER MARSHEL LEE, JR. *Treasurer*	MR. HARRIS *Adviser*	MR. BOWERS *Adviser*

Motto: "We build the ladder by which we climb."

Flower: Gardenia *Colors:* Green and White

With high hopes of achieving a successful year and performing efficient service, the sophomores entered into their classes and the activities of the school. Their representatives to the student council were Dorothy Newton and Henry Chriscoe; Dorothy was elected secretary of the council. Shirley Boswell was elected REG-O-ALA representative, and Shirley Love *Trumpet* representative. As the members of the class learned their lessons and performed their duties, they gained much knowledge and experience that will help them in the future.

SOPHOMORES

Anthony
Allred
Belch
Brown
Boswell
Cottle

Finley
Bowman
Fogleman
Cannady
Fox
Dixon

Everett
G. Isley
Edwards
Johnson
Guthrie
Lee

May
A. Holt
Moser
K. Holt
Murrie
G. Isley

B. J. Isley
Porterfield
J. C. Isley
Keck
Self
Kennedy

Smith
Love
Newton
Perry
Pike
Steele

Robertson
J. C. Sharpe
Smithy
Sutton
J. Sharpe
Tinnen

Tew
Wells
Fisher

JUNIORS SALUTING AND ACCEPTING RESPONSIBILITIES

GEORGE JOHNSON
President

TOMMY LINENS
Treasurer

BETTY LOU HARGROVE
Vice-President

RUBY LEE CHRISCOE
Secretary

MRS. W. IRA LEE
Adviser

Motto: "In God we trust."

Flower: Carnation

Colors: Black and White

With this capable slate of officers and with this adviser the juniors accepted their full share of responsibility. Curtis Stanley and Sarah Lee McCarter represented the juniors on the REG-O-ALA staff; Mary Russell, Shirley Carden, Joy Payne, Ann Euliss, Ruby Lee Chriscoe, Curtis, and Polly Robbins were members of the *Trumpet* staff; George Johnson, Betty Lou Hargrove, Sarah Lee, and Ruby Lee were in the student council; their song leader was Becky Sharpe.

The main financial expenses were taken care of by a successful magazine subscription sale; the profits were used for the junior-senior banquet and a trip to Washington, D. C. Before the end of the year the juniors made their important decision about school rings and will long remember the happy day upon which they arrived.

JUNIORS

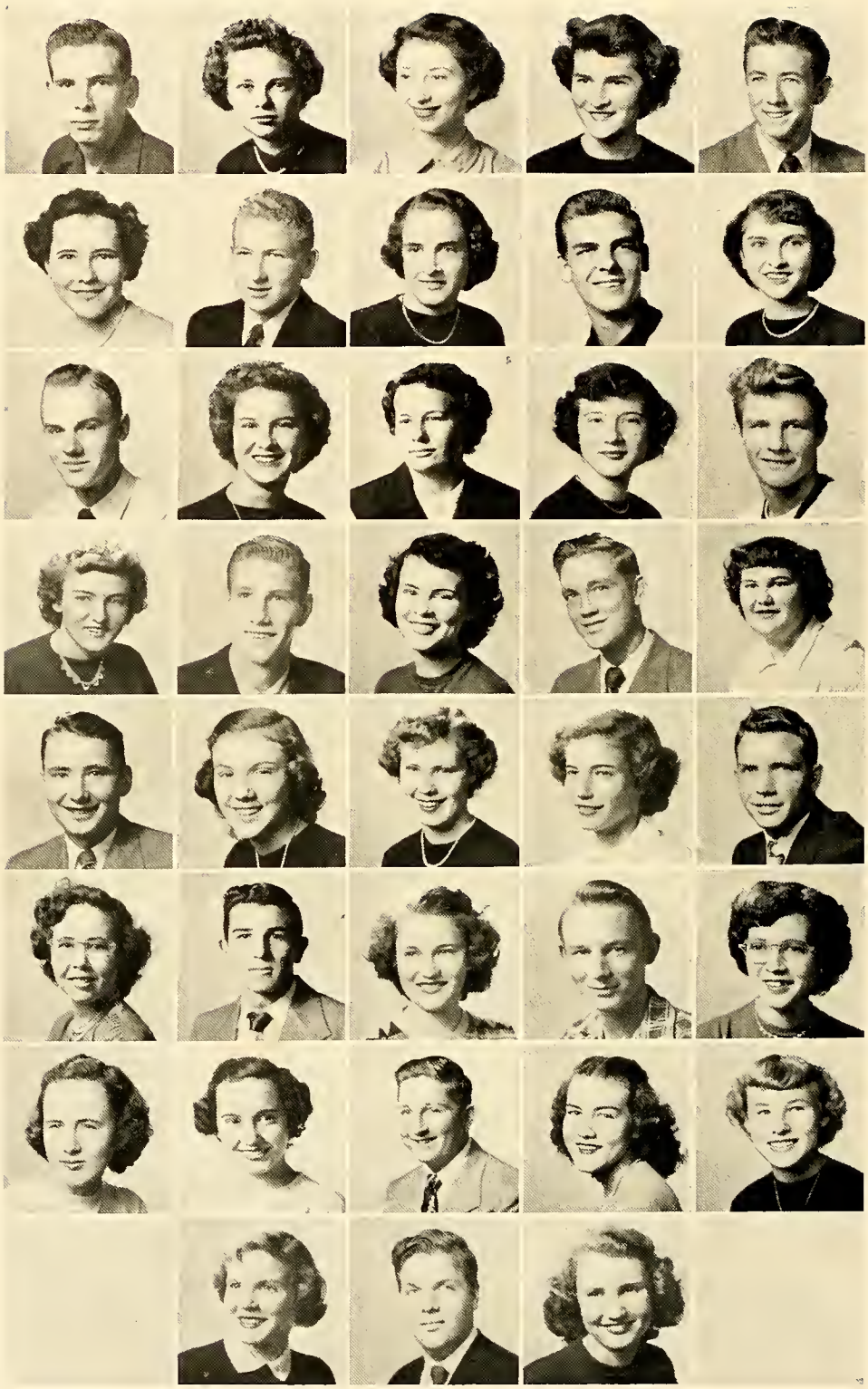

Edwin Benfield
Nancy Cantrell
Shirley Carden
Mary Caviness
Ronald Capps

Ruby Lee Chriscoe
Jimmy Bowman
Hazel Crouse
E. D. Hartman
Geraldine Edwards

Royzelle Hornaday
Ann Euliss
Rebecca Fogleman
Jane Foster
Tommy Linens

Elaine Graves
Bill Loving
Betty Lou Hargrove
John Martindale
Nancy Kimrey

Bradsher Moorefield
Sarah Lee McCarter
Gerrene Moore
Marina Moore
Charles Sharpe

Lucille Moser
Grant Sharpe
June Carroll Murray
Elmer Shoffner
Joy Payne

Peggy Neal Pickard
Polly Robbins
Gordon Hanford
Janet Rich
Mary Logan Russell

Rebecca Sharpe
Curtis Stanley
Joe Ann Wright

SENIORS CLOSING WITH CREDITABLE SERVICE

FRANCES ALEXANDER
Secretary

HEDRICK ISLEY
Treasurer

FRANKLIN ROBERTSON
President

BOYD BOSWELL
Vice-President

Motto: "Conduct and courage lead to honor."

Colors: Blue and Yellow *Flower:* Iris

The vivacious, undaunted spirit which characterized the original members of the class of '51 prevailed throughout their four years. Early in the year they elected their officers pictured above, mascots, superlatives, REG-O-ALA staff, and representatives to the student council. The year was full of study and activities: press conference at the University of N. C., senior day at Elon College and the University of North Carolina, Christmas pageant and parties, the senior play, Easter sunrise service, class day, junior-senior banquet, source themes, examinations, their major project—this volume of the REG-O-ALA, and their last high school activity—graduation; all were performed with creditable service to themselves and E. M. Holt High School.

SENIORS

CLIFTON BOYD BOSWELL
"Curly"

"Attempt the end and never stand to doubt."

Student Council 1, 2, 4; Class Treas. 1, Vice-Pres. 4; Football 4, Award 4; *Trumpet* 1, 2, 4, Asst. Cir. Mgr. 2, Sports Ed. 4; F.F.A. 1, 2; May Day Att. 3; Dramatics 3; Office Asst. 3; Asst. Bus Driver 2, 3, 4; Bible Club 4; Sports Ed. REG-O-ALA 4; Most Dependable 4; "H" Club 1, 2, 3, 4; Glee Club 1, 2; 4-H Club 1; Bus Patrol 2, 3.

FRANCES CAROL ALEXANDER
"Fran"

"Life without books is death."

Marshal 1, 2, 3; *Trumpet* 2, Ed. 4; Glee Club 2, 3, 4; Class Sec. 4; Student Council 3; Bible Club 3, 4, Sec. 4; State Bible Retreat 3; Science Club 3, Sec. 3; "H" Club 1; Basketball 1, 2; Scholastic Press Delegate 4; Football Banquet Waitress 1, 2, Mother-Daughter Banquet Waitress 1; Student Council Congress Delegate 3; Most Dependable 4; REG-O-ALA 4.

REBECCA DEAN BENNETT
"Becky"

"A hearty laugh, a mischievous smile
Make for her a life worth while."

Glee Club 1; Arts and Crafts Club 3; *Trumpet* 4; Library Asst. 1, 2, 3, 4; Football Banquet Waitress 3; P.T.A. Waitress 4; REG-O-ALA 4.

THEODORE LESLIE BOWMAN
"Ted"

"If at once you don't succeed,
Then try another method."

Dramatic Club 3; Glee Club 2; Cir. Mgr. REG-O-ALA 4.

ATLAS BURLEIGH CAPPS
"Squire"

"To play more, to study less,
Is my ideal of happiness."

Baseball 1, 2, 3, 4; Basketball 1, 2, Co-Capt. 4, Award 1; Football 1, 2, 3, 4; Co-Capt. 4, All County Team 3, County High Scorer 3; Glee Club 2, 3; F.F.A. 1, 2, 3, 4, Sec. 3, 4; Bus Driver 2, 3, 4, Safety Award 3; May Day Att. 2, 3; *Trumpet* 3; Harvest Festival King 2; 4-H Club 1, 2, 3; Most Athletic 4; REG-O-ALA 4.

BETTIE JEAN BOONE
"Jean"

"Sweet and lovely, nice and neat,
Just to know her is a treat."

Glee Club 1; Arts and Crafts Club 3; *Trumpet* 4; Library Asst. 1, 2, 3, 4; 4-H Club 1, 2, 3; Football Banquet Waitress 1; Most Popular 4; P.T.A. Waitress 1; REG-O-ALA 4.

ENA RUTH FINLEY
"Ennie"

"Her flashing eyes, her gay smile,
Make her a pleasing personality."

Basketball 1, 2; Harvest Festival 4; Most Original 4; REG-O-ALA 4; *Trumpet* 4; Library Asst. 3, 4; Library Club 3; Bible Club 3, 4; REG-O-ALA 4.

DON TABER COBLE
"Cobble"

"Were there no women, men might live like gods."

Basketball 4; Asst. Bus Driver 3, 4; Band 3, 4; Glee Club 1, 4; F.F.A. 1, 2; Science Club 3; Cafeteria Personnel 4; Perfect Attendance 1, 2, 3, 4; REG-O-ALA 4.

HOWARD FRED COBLE
"Sparks"

"To have a friend, be a friend."

Bus. Mgr. REG-O-ALA 4; Class Pres. 3; Pres. Science Club 3; Humor Ed. *Trumpet* 2; Student Council 1, 4; 4-H Club 1, 2, 3, Sec.-Treas. 1, 2; Perfect Attendance 1, 2, 3, 4; F.F.A. 1, 2, 3; Bus Patrol 3, 4; Substitute Bus Driver 4; Glee Club 2, 4; Best-All-Round 4; "H" Club 2, 3.

SHIRLEY HOLT FONVILLE
"Grady"

"Youth comes only once in a lifetime."

Trumpet 3, 4; Substitute Bus Driver 3, 4; 4-H Club 1, 2, 3; Library Asst. 2, 3; Arts and Crafts Club 3; Advertising Committee REG-O-ALA 4; Basketball 1; Glee Club 2; Perfect Attendance 1, 3, 4.

SENIORS

PATSY RUTH FOX
"Poodle"

"Cute and sweet, she comes your way,
Brightening your darkest day."

May Queen Att. 3; Basketball 1, 2; Class Sec. 2, Treas. 3; "H' Club 2; Bible Club 4; Treas. 4; Glee Club 1, 2, 4; Junior-Senior Banquet Waitress 1, 2; Football Banquet Waitress 2; Cheerleader 3; Arts and Crafts 3; Bible Club 4; Office Asst. 3; Library Asst. 1, 4; Harvest Festival 3; REG-O-ALA 4.

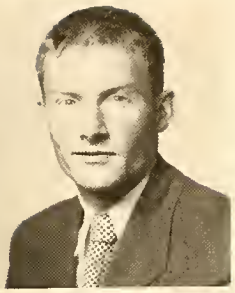

HAROLD RODNEY ESTES
"Red"

"Why rush? The world will be here when we are gone."

Football 1, 2, 3, 4; Basketball 1, 2, 3, 4; F.F.A. 2, 3; Bus Driver 2, 3, 4; Cafeteria Personnel 4; Library Asst. 3; Most Dependable 3; Most Original 4; Glee Club 3; REG-O-ALA 4.

BILLY GLENN FOGLEMAN
"Bill"

"He tries to flirt with every skirt."

Cheerleader 4; Song Leader 3, 4; Glee Club 2, 3, 4; 4-H Club 1, 2, 3, 4, Song Leader 3, 4; Football 3; Basketball 2, 3; Bus Driver 4; Gibsonville High School 2; Bible Club 3, 4; Dramatic Club 2; Library Asst. 4; REG-O-ALA 4.

REBECCA DARE GARRETT
"Becky"

"Service above self."

Glee Club 2, 3, 4; Student Council 3, 4, Vice-Pres. 3, Pres. 4; REG-O-ALA 4; Bible Club 3, 4, Chorister 4; Class Historian 4, Vice-Pres. 2; Bible Retreat 1, 3; Perfect Attendance 3; Scholastic Press Delegate 4; Student Council Congress Delegate 3; Football Banquet Waitress 2; Best-All-Round 4.

FAYE CAROLYN GRAVES
"Faye"

"A good heart is better than all the heads in the world."

Perfect Attendance 1; Bible Club 3, 4; Glee Club 2, *Trumpet* 4; REG-O-ALA 4.

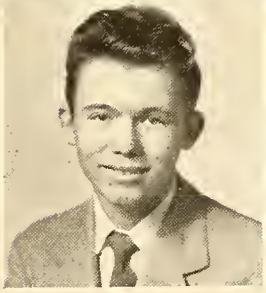

CARSON RAY HUDSON
"Buffalo Bill"

"All I ask is to be let alone."

Glee Club 1, 2; F.F.A. 1, 2, 3, 4; Bus Driver 3, 4; Football 2, 3; Basketball 2; REG-O-ALA 4.

HEDRICK LEONARD ISLEY
"Hedy"

"My only books were women's looks,
And folly's all they've taught me."

Glee Club 2, 4; Class Sec. 1, Pres. 2, Vice-Pres. 3, Treas. 4; Substitute Bus Driver 2, 3; Bus Driver 4; Student Council 2, 3; Bus Patrol 3; Marshal 3; "H" Club 1, 2, 3, 4; F.F.A. 1, 2, 3; Science Club Vice-Pres. 3; Advertising Mgr. REG-O-ALA 4; Most Popular 4.

BETTY JEAN ISLEY
"Bet"

"Full of chatter, full of pep,
Never quiet, that's her rep."

Library Asst. 1, 2, 3, 4; Perfect Attendance 1, 2, 3; Glee Club 2; Science Club 3; Arts and Crafts Club 3; 4-H Club 1, 2; *Trumpet* 4; Bible Club 4; REG-O-ALA 4.

SADIE LEE ISLEY
"Duck"

"She's always full of fun and joy,
A favorite with any girl or boy."

Basketball 2, 3; Bible Club 3, 4; Library Asst. 4; *Trumpet* 4; 4-H Club 1; Glee Club 2; Bus Patrol 3, 4; REG-O-ALA 4.

JERRY ELWOOD LOWDER
"Jerry"

"Supply thyself with knowledge."

Student Council 1, 2, 4, Sec. 2; Class Pres. 1; *Trumpet* 1, 2, 3; F.F.A. 1, 2, Sec. 2; Science Club 3; "H" Club 1, 2; Baseball 1, 2, 3, 4; Basketball 1, 2, 3, 4; Glee Club 1, 2, 4; Asst. Bus Driver 3, Regular 4; Perfect Attendance 1, 2, 3, 4; Marshal 1, 2; Chief Marshal 3; Citizenship Medal 3; Assoc. Ed. REG-O-ALA 3, Ed. 4; Scholastic Medal 1; Most Talented 4.

SENIORS

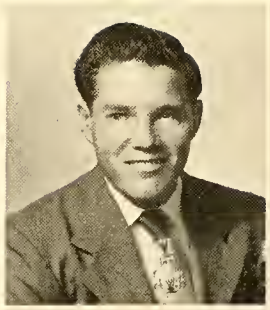

JOHN MCGOWAN, JR.
"Lard"

"A boy so fine, but never on time."

Baseball 1, 2, 3, 4; Basketball 2; Football 1, 2, 3, 4; Glee Club 1, 2, 3, 4; Bus Driver 2; F.F.A. 2, 3, 4; 4-H Club 1, 2, 3, 4; Bus Patrol 1, 2; REG-O-ALA 4.

UVA NADINE LANGLEY
"Dean"

"Either praise me or oppose me,
I cannot stand to be overlooked."

Library Asst. 4; Best Looking 4, Bible Club 3, 4; *Trumpet* 4; REG-O-ALA 4.

BETTY VANN LLOYD
"Boots"

"Quiet, friendly, and nice to know."

Class Vice-Pres. 1, Sec. 3; Bible Club 4, Missionary Chairman 4; "H" Club 1; *Trumpet* 3; Glee Club 1, 2, 4; Football Banquet Waitress 1, 2; 4-H Club 2, 3, Vice-Pres. 3; Arts and Crafts Club 3; Cheerleader 4; Office Asst. 3; Basketball 1; Bus Patrol 4; REG-O-ALA 4; Glee Club Sec. 4; Hosiery Bowl Queen 4.

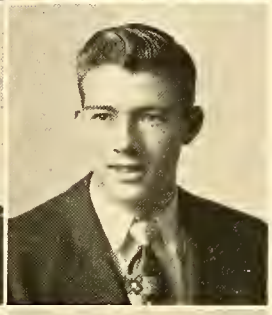

WILLIAM HOWARD PAYNE
"Long John"

"To look forward and never backward."

F.F.A. 1, 2, 3, 4; 4-H Club 1, 2, 3, 4; Substitute Bus Driver 3, Bus Driver 4; Glee Club 4; REG-O-ALA 4.

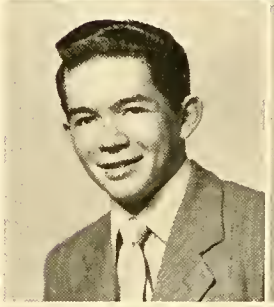

DEAN CASWELL PATTERSON
"Dizzy"

"Happy am I, from care I'm free.
Why aren't they all contented like me?"

Basketball 1, 2, 3, 4, Co-Capt. 4; Football 1, 2, 3, 4; Baseball 1, 4; Glee Club 2, 3; F.F.A. 1, 2, 3, 4, Pres. 4, Treas. 3; 4-H Club 1, 2, 3, 4, Pres. 1, 3, Vice-Pres. 2; Bus Driver 2, 3, 4, Safety Award 3; May Day Att. 2, 3; Harvest Festival King 3; REG-O-ALA 4.

KATHRYN ANN MCPHERSON
"Kat"

"A witty blond, with loads of fun,
Always happy and on the run."

4-H Club 1, 2, 3; Class Vice-Pres. 2; Glee Club 1, 2, 4; Bible Club 4; Arts and Crafts Club 3; May Queen Att. 2; Junior-Senior Banquet Waitress 2; Football Banquet Waitress 2; Library Asst. 2, 4; Office Asst. 3; Cheerleader 3, 4; Basketball 1, 2; Bus Patrol 2, 4; REG-O-ALA 4.

JENNY GRAY OVERMAN
"Jen"

"Gay, outspoken, fond of play,
One to be liked in every way."

May Queen Att. 1, 2, 3; "H" Club 1; Basketball 1, 2, 3, 4, Co-Capt. 3, 4; Glee Club 1, 2, Pres. 2; Class Editor 4, Treas. 2; Perfect Attendance 1, 2, 3, 4; Bible Club 4; Chairman 4; Library Asst. 4; Arts and Crafts Club 3; REG-O-ALA 4; Junior-Senior Banquet Waitress 1, 2; Football Banquet Waitress 2; Harvest Festival 2; Neatest 4.

HAROLD DEAN PERRY
"Bingham"

"Talk to him of Jacob's ladder and he would ask the number of steps."

F.F.A. 4; Glee Club 1, 2; Cheerleader 1; Bus Driver 4; Bus Patrol 2, Baseball 3, 4; *Trumpet* 4; REG-O-ALA 4.

JOHN CLINTON ROBBINS, JR.
"J. C."

"Laugh and the world laughs with you,
Cry and you cry alone."

Hamlet High School 1, 2; Football 4; Joke Ed. REG-O-ALA 4; Cafeteria Personnel 4; Bus Patrol 4; Substitute Bus Driver 4; 4-H Club 1, 2, 3, 4; Science Club 3; Perfect Attendance 2; Basketball 1, 2.

DIXIE AMELIA ROBERTSON
"Duck-Face"

"Art is power."

4-H Club 2, 3, 4; Science Club 3; Asst. Art Ed. REG-O-ALA 4; Glee Club 2; Perfect Attendance 1, 2, 3, 4; Junior-Senior Banquet Waitress 1; Most Talented 4.

SENIORS

RUBY LEE SHOFFNER
"Doodlebug"

"Lots of wit and loads of fun,
Everything she does is well done."

4-H Club 1; Basketball 2, 3, 4, Medal 3, Co-Capt. 4; Glee Club 1, 2, 3, 4; Arts and Crafts Club 3; Most Athletic 4; REG-O-ALA 4.

JOSEPH FRANKLIN ROBERTSON
"Frank"

"He's true to his word, his work, and his friends."

Glee Club 1, 2, 4, Pres. 4; May Queen Att. 1, 3; Student Council 4; Sports Ed. REG-O-ALA 4; Football 1, 2, 3, 4, Co-Capt. 4; Basketball 1, 2, 3, 4; Baseball 1, 2, 3, 4; F.F.A. 1, 2; Class Pres. 4; Harvest Festival King 3; Athletic Medal 3; American Legion Medal 2; Science Club 3; Best Looking 4.

DAVEY LYNN SHOFFNER
"Shoffner"

"Roll on, old world, and I'll roll with you."

Glee Club 2, 4; F.F.A. 1, 2, 3, 4; Football 3; 4-H Club 1, 2; Asst. Art Ed. REG-O-ALA 4; Neatest 4.

FLORENE UYVONNE SMITH
"Von"

"God shall be my hope, my stay, my guide
And a lantern to my feet."

Glee Club 2, 4; Bus Patrol 3; Bible Club 3. Pres. 4; REG-O-ALA 4.

FLOYD CICERO SMITH
"Toad"

"The world looks better from behind a smile."

Glee Club 1, 2, 3; F.F.A. 1, 2, 3, 4; Bus Patrol 1, 2, 3, 4; REG-O-ALA 4; Substitute Bus Driver 4.

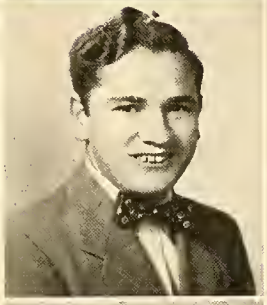

KENT BOONE THOMPSON, JR.
"Buddy"

"Take it easy, have your fun
Let the old world tick on."

F.F.A. 1, 2, 3; Glee Club 1, 2, 3, 4; Substitute Bus Driver 4; 4-H Club 1, 2, 4; Science Club 3; Bus Patrol 4; School Band 3; REG-O-ALA 4.

HARRELL SHARPE

Left the senior class October, the fifth, to join the Army.

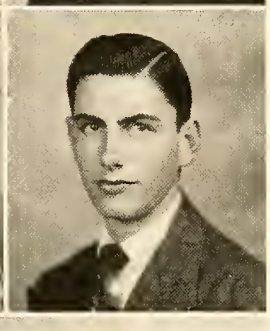

ZANE WELLS

Left the senior class November, the first, to join the Navy.

MRS. W. ALBERT GRAHAM
Faculty Adviser

She has helped to make our eyes to see, our ears to hear, our minds to think, and our hearts to understand.

E. M. Holt Community
May 12, 1951

Dear Reader,

SENIOR HISTORY

Four years ago on a beautiful day in September, we entered E. M. Holt High School as bright and confident freshmen, fifty-three strong. In about five minutes we were hopelessly confused by the strangeness of it all. Soon we settled down to a routine of jumping when the bell rang and organized our class, electing for our officers Jerry Lowder, president; Betty Vann Lloyd, vice-president; Hedrick Isley, secretary and Boyd Boswell, treasurer. Our motto proclaimed, "We will climb to the top till the bells we ring"; our colors were red and white; our flower, the red rose. Jerry Lowder and Howard Coble represented us in the student council. Our advisers, Wilton C. Hawkins and Mrs. A. D. Kinnett, helped us with our problems, suffered through an assembly program in which the curtains were ruined, and supervised our many class parties: one at Rebecca Garrett's home; one in Zane Well's yard; one at the Alamance Club House; and one at Jerry's home. Jenny Overman, Peggy Stout, Franklin Robertson, and Burleigh Capps were our May Day attendants, and Jerry represented us at the junior-senior banquet. The rest of us could only look at the beautiful cafeteria and long to be a little older.

One step higher—sophomores—we were no longer timid, and we looked down our noses at freshmen who acted lost. There were forty-seven of us now; our advisers were Charles P. Farmer and Mrs. Robert W. Philbeck; officers for the year were Hedrick, president; Jerry, vice-president; Patsy Fox, secretary; and Jenny, treasurer. Hedrick, Boyd, and Jerry represented us in the student council. We changed our motto to "We may not always be right, but we're never wrong." We had several parties; one at Zane's, at which we forgot the games and the candy; one at Frances Alexander's, where we stumbled around a dark yard looking for Herbert Branch; Christmas parties at school. At one Mr. Farmer bought so much food we nearly died trying to eat it all; and the other parties at Jenny's pond, Lashley's pond, and Doris Jean Shaw's home. On a hot day in May, though the sun was blinding, we did not notice, for we were staring at Jenny, Kathryn McPherson, Burleigh, and Dean Patterson in the May Court. We were represented by Burleigh at the junior-senior banquet that year.

The next year we were all together with Mrs. W. Ira Lee as our long suffering adviser; Howard Coble, president; Hedrick, vice-president; Betty Vann, secretary; and Patsy, treasurer as officers of our class of forty-one members. We entered into junior activities with enthusiasm, and after a strenuous magazine campaign, found that we had broken all previous records by selling $1,049.00 worth of magazines. Rebecca Garrett, Phyllis Smith, Hedrick, and Frances represented us in the student council. The "wire cutting" nearly brought all activities to a dead halt, and it seemed that we would never get our class rings ordered, but we finally managed to agree on one. Turning our attention to the banquet, we chose as our theme "Hitch Your Wagon To a Star," and, at the risk of bragging, we think the theme was carried out beautifully. Silver stars filled the candle lit cafeteria and the auditorium where we danced afterward.

Monday, April 24, we left for Washington, D. C., after a year of hoping and planning. Even though Jerry lost his shoes and Ena Ruth her breakfast en route, we arrived there safely, and standing beneath the great dome of the Capitol, we realized just how wonderful a country is ours.

In 1950 we became seniors with Mrs. W. Albert Graham as our adviser. The motto that we chose last year was still with us, and we firmly believed that "Conduct and courage lead to honor." Franklin Robertson, president; Boyd, vice-president; Frances, secretary; and Hedrick, treasurer were our officers this year; Rebecca Garrett, Jerry, Howard Coble, Franklin, and Boyd represented us in the student council. Work started on the annual; one day all the seniors stayed in town canvassing the merchants for ads. Rebecca Garrett, Frances Alexander, Shirley Fonville and Mrs. Graham attended the State Press Conference at Chapel Hill trying to learn how.

Time is flying for us; in these last nine months we shall alternately freeze and yell at football games, sing notes in glee club that are "just so purty," cram nervously for examinations, attend a Shakespearean play, go to class parties, present our senior play, attend our last junior-senior banquet, and realize that soon we shall don caps and gowns and receive our diplomas—the goal of these twelve years. In spite of the times we have wished Holt was at the bottom of the ocean, there will be tears in our eyes when we leave our alma mater.

Sincerely,

Frances Alexander,
Rebecca Garrett,
Historians.

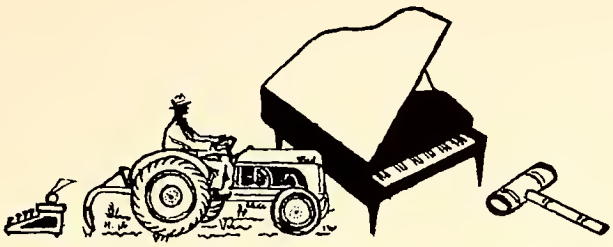

May 12, 1951

Dear Friend,

PATSY FOX BETTY VANN LLOYD

CARSON HUDSON

Sincerely,
Seniors of '51.

THE JOHN SHOFFNER LIBRARY

The John Shoffner Library is a memorial to the late industrialist who gave so liberally to the advancement of our school. He is responsible in a large measure for our having one of the largest and best equipped rural school libraries in the state. Librarian: Mrs. Holt Henderson.

CUSTODES LIBRORUM

The membership of Custodes Librorum is made up of the high school boys and girls who assist the librarian in all matters pertaining to the library. It has the following purposes: to sponsor a greater interest among the students in the use of the books and library services, to stimulate reading interest, and to improve the library service of the school.

Seated, left to right: Patsy Fox, Ena Ruth Finley, Kathryn McPherson, Betty Jean Isley, Rebecca Bennett. *Standing, left to right:* George Johnson, Nancy Kimrey, Sheila Wells, Jean Boone, Mrs. Henderson, Nadine Langley, June Carol Murray, Becky Fogleman, Sarah McCarter, Jenny Overman.

REG-O-ALA KING AND QUEEN

BILLY FOGLEMAN KATHRYN MCPHERSON

REG-O-ALA STAFF

Mrs. W. Albert Graham
Adviser

Howard Coble
Business Manager

Jerry Lowder
Editor

Rebecca Garrett
Feature Editor

Sarah Lee McCarter
Associate Editor

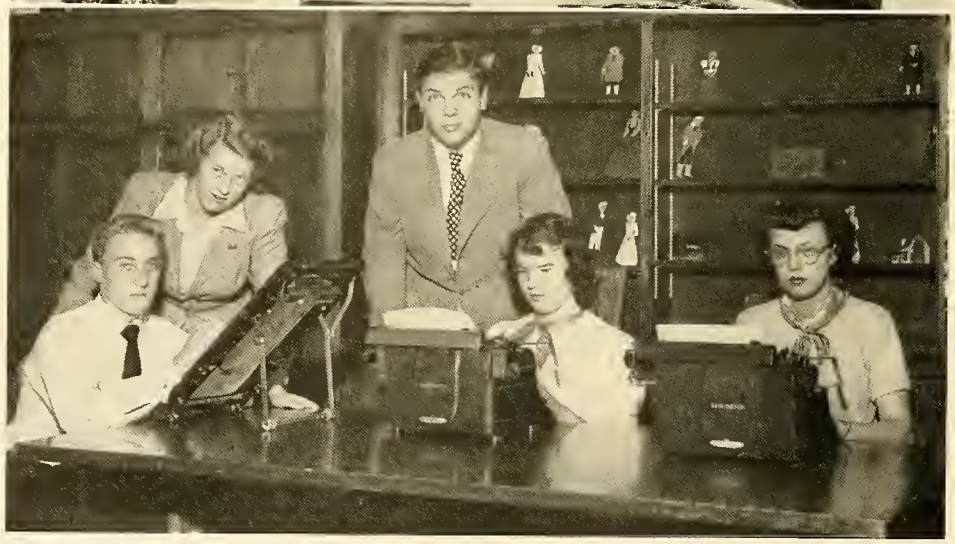

Davey Shoffner
Dixie Robertson
Art Editors

Curtis Stanley
Junior Representative

Ruby Shoffner
(Not Pictured)

Ena Ruth Finley
Shirley Fonville
Typists

The Reg-O-Ala is a project of the senior English class with representatives from the other classes. On these two pages are the members of the staff who worked so hard to make this 1951 Reg-O-Ala possible. Our work began in October with a few sheets of copy paper and a few photographs; our work ended on that happy day in May when you received your Reg-O-Ala. Between the two dates there was much, hard, unrelenting work against many odds.

REG-O-ALA STAFF

ADVERTISING STAFF: Hedrick Isley, Patsy Fox, Jenny Overman, John McGowan, Billy Fogleman, Shirley Fonville.

FRANKLIN ROBERTSON
BOYD BOSWELL
Sports Editors

J. C. ROBBINS
Humor Editor

SHIRLEY BOSWELL
Sophomore Representative

JENNY OVERMAN
Class Editor

THEODORE BOWMAN
Circulation Manager

FAYE GRAVES
Typist

GLENWARD FAULKNER
Freshman Representative

Our yearbook is a member of the Columbia Scholastic Press, Columbia University, New York City; last year for the second time, we entered our yearbook in their critique and contest, in which we were awarded a first place certificate. Our purposes this year are to publish a yearbook that will receive a high scholastic rating and to present for you a true picture of your school year 1950-'51 which will become one of your most cherished possessions.

FUTURE FARMERS OF AMERICA

DEAN PATTERSON *President*	HENRY CHRISCOE *Vice-President*	BURLEIGH CAPPS *Secretary*
GLENWARD FAULKNER *Treasurer*	GRANT SHARPE *Reporter*	MR. WAYNE ROACH *Adviser*

The E. M. Holt Chapter is one of over 7,000 located in the United States, Puerto Rico, and Hawaii with a total membership of over 300,000. To be a member one must be enrolled in Vocational Agriculture in the school in which he is attending. He must also pay his state and national dues.

The E. M. Holt Chapter participated in county contests such as: public speaking, dairy, swine, and beef judging; parliamentary procedure, seed and shop contests. For recreation North Carolina owns two large camps, which the F.F.A. members may attend for a small fee.

First row, left to right: Larry Steele, Wilton Wrightsell, Jimmy Smith, David Morris, Royzelle Hornaday, James Biggerstaff, Alvis Hudson, Hayes Euliss, Coy Norris, Charles Sharpe, John McGowan, Charles Newton, L. H. Sutton, Lynn Ward, Bobby Sharpe, Tommy Linens, Charles Turner, David Shoffner, Harold Dean Perry, Carson Hudson, Albert Smith, Bill Loving. *Second row:* Roger Moore, Arnold Collins, Larry Overman, Billy Fogleman, Jack Edwards, Larry Brown, Dean Patterson, Grant Sharpe, Henry Chriscoe, Kent Thompson, Mr. Roach (Adviser), Frank Moorefield, Ronald Capps, Floyd Smith, Billy Wayne Isley, Jimmy Bowman. *Third row:* Hal Dean Shoe, Tommy Glenn, Sammy Finley, Howard Greeson, Jack May, Glenward Faulkner, Burleigh Capps, Jimmy Johnson, Richard Greeson, David Hartman, John Martindale, Bradsher Moorefield, Elmer Shoffner, Edwin Benfield, John Biggerstaff, Sonny Lee. *Fourth row:* Larry Moser, Melvin Euliss, Jimmy Long, Raymond Murrie.

TRUMPET

FRANCES ALEXANDER
Editor

CURTIS STANLEY
Associate Editor

SHIRLEY FONVILLE
Business Manager

MRS. R. Z. NEWTON
Adviser

The *Trumpet* is the mimeographed newspaper of the entire school. Composed of serious commentary, poetry, school news, and light humor, it is written, assembled, and mimeographed by the commercial department and other interested high school pupils. This year the aim of the editors is to make the *Trumpet* a standard publication.

First row, left to right: Ena Ruth Finley, Polly Robbins, Nadine Langley, Shirley Carden. *Second row:* Dorothy Keck, Jean Cannady, Rebecca Bennett, Jean Boone, Shirley Love, Shirley Fonville, Boyd Boswell, Curtis Stanley. *Third row:* Ruby Lee Chriscoe, Betty Jean Isley, Frances Alexander, Faye Graves, Harold Dean Perry, Sylvia Edwards, Jean Carol Isley, Mrs. Newton, Mary Russell, Joy Payne, Ann Euliss.

STUDENT COUNCIL

REBECCA GARRETT
President

GEORGE JOHNSON
Vice-President

DOROTHY NEWTON
Secretary

TOMMY GLENN
Treasurer

The student council is composed of representatives from all home rooms and classes and two faculty advisers; the principal is an ex-officio member of the council. The purposes of the student council are to establish and maintain coöperative citizenship, to create higher scholastic ideals and accomplishments, to sanction and promote worthy activities, to provide a medium between students and faculty, and to promote at all times the general welfare of this school.

Seated, left to right: Betty Lou Hargrove, Tommy Glenn, Dorothy Newton, Rebecca Garrett, George Johnson, Carey Patterson. *Standing:* Ruby Lee Chriscoe; Mr. Adcock, principal; Mr. Harris, adviser; Jerry Lowder, Boyd Boswell; Mrs. Kinnett, adviser; Franklin Robertson, Howard Coble, Henry Chriscoe, Sarah Lee McCarter.

LAMBDA CHI

UYVONNE SMITH
President

RUBY LEE CHRISCOE
Vice-President

FRANCES ALEXANDER
Secretary

PATSY FOX
Treasurer

BETTY VANN LLOYD
Missionary Chairman

JENNY GRAY OVERMAN
Social Chairman

BECKY GARRETT
Chorister

MRS. KINNETT
Adviser

The name of the Bible Club is Lambda Chi, meaning "Loyalty to Christ." Its purposes are to acquaint students with the Bible, encourage Christian fellowship, and to enrich the souls of the individuals. The club meets the first Tuesday of each month; the programs consist of discussions on spiritual subjects, guest speakers, and programs for patients at the county home and the sanatorium.

First row, left to right: Frances Alexander, Jenny Gray Overman, Kathryn McPherson, Uyvonne Smith, Mrs. Kinnett, Ruby Lee Chriscoe, Rebecca Garrett, Betty Vann Lloyd, Betty Jane Anthony, Shirley Boswell. *Second row:* Patsy Fox, Jenny Keck, Shirley Perry, Sarah Lee McCarter, Kathryn Holt, Elaine Graves. *Third row:* Becky Sharpe, Sabra Pike, Ena Ruth Finley, Betty Jean Isley, Shirley Lowe, Faye Graves, Marie Kennedy, Billy Fogleman. *Fourth row:* Boyd Boswell, Nadine Langley, Geraldine Edwards, Sylvia Edwards, Lucille Moser, Catherine Moffitt, Gail Dixon, Bobbie Belch. *Fifth row:* Curtis Stanley, Billy Slaughter, Everette Mincey, Alton Bowman, Lee Youngblood, Alvin Hudson.

CHERISHED SENIOR MEMORIES

1. Lucky you!
Frances and Billy off to town to sell ads.

2. Stop kicking!
When they're up against Holt, they're upside down!

3. Boys, keep back!
They seem to have plenty of ammunition.

4. Serious because there is no scenery (??) around!
N. C. Press Conference at the University of North Carolina.

5. "What, no girls in a convertible! Might as well take it home, Burleigh."

6. Incredible!
Seniors really do study.

7. "Hurry, Dad, let's get this over."
Photographer's son helps with the tripod.

8. The fish looked pretty anyway!
The end of a perfect day and near the end of our school days too.

OUR TRIP TO WASHINGTON, D. C.

1. Washington or bust!
2. The reason the girls liked the front seats.
3. Did you know these were in the zoo?
4. City life!
5. "Government of the people, for the people, and by the people."
6. A symbol of freedom shining through darkness.
7. "Equal justice under law."
8. Hey! Soup's on!
9. Oh my aching feet!

A "red letter" day was April 24, 1950, when twenty-seven juniors with Mrs. Lee and Mr. Adcock left the Burlington Bus Station at 6:20 a.m. on a Carolina Trailways Bus headed for Washington, D. C. After four full days and three full nights of educational sightseeing and hilarious fun, these same people returned to Burlington the night of the 27th, at 10:30 p.m., weary and worn, but with lasting memories of a wonderful trip and a better understanding of American history.

BEHIND THE SCENES

1. Finally a band!
   It is composed of young students who should develop into capable musicians.
2. All smiles!
   It wasn't like this when we were freshmen; we couldn't loaf in front of the building.
3. Dignitaries
   Carl Goerch, James Stanfield, L. M. Adcock at the Bellmont Methodist Church festival.
4. Always in trouble!!
   This will be their excuse for being late.
5. At it again!
   After practicing all day on the students, Mr. Adcock has a really emphatic lecture for the teachers.
6. Hi, there, Easter bunny!
   She was seen in this pose at the Hallowe'en festival.
7. Intricate business!
   Lynn and Charles try out a new machine in the shop.
8. Eleanor Dare?
   Becky looks at the cradle of American civilization at Manteo, N. C.

HARVEST FESTIVAL KINGS AND QUEENS

MALLIE ATKINS.....*High School*.....JAMES SHARPE

SUE HOLT.....*Grammar School*.....RONALD MCCARTER

JULIA ANN WEBB.....*Baby Contest*.....JEANETTE THOMAS

GLEE CLUB

"Music hath power" and that power was felt, enjoyed, and appreciated not only by the glee club but also by the entire school and community: in the majestic hymns for chapel, in the beautiful lesson in "Why The Chimes Rang," and in the inspirational message in music at commencement. Other musical activities were entering the state contest, the North Carolina music festival, and the county music festival.

FRANKLIN ROBERTSON
President

BETTY VANN LLOYD
Vice-President

BETTY LOU HARGROVE
Secretary-Treasurer

MRS. BARKSDALE
Director

First row, left to right: Patricia Marsh, Sheila Wells, Joan Robertson, Geraldine Edwards, Catherine Moffitt, Shirley Love, Jacquline Smithey, Mrs. Barksdale. *Second row:* Rebecca Garrett, Dorothy Keck, Kathryn McPherson, Sara Lou Bowman, Betty Lou Hargrove, Becky Fogleman, Jean Carol Isley. *Third row:* Hazel Crouse, Patsy Fox, Betty Vann Lloyd, Becky Sharpe, Glenda Wall, Betty Jane Anthony, Mary Logan Russell. *Fourth row:* Peggy Pickard, Janet Rich, Marina Moore, Frances Alexander, Shirley Perry, Lucille Moser, Shirley Lowe, Ann Euliss. *Fifth row:* June Carol Murray, Sabra Grey Pike, Uyvonne Smith, Jane Foster, Mary Caviness, Gerrene Moore, Kathryn Holt. *Sixth row:* Hedrick Isley, John McGowan, Carol Stanfield, Anita Tinnen, Jo Ann Wright, Charles Sharpe, Howard Coble. *Seventh row:* George Johnson, Don Coble, Jerry Lowder, Gordon Hanford, Billy Glenn Fogleman, Davey Lynn Shoffner. *Eighth row:* Franklin Robertson, Glenward Faulkner, Kent Thompson, Robert Bertalan, H. C. Allred, Larry Moser, Royzelle Hornaday, Curtis Stanley.

BUS DRIVERS

First row, substitute drivers: Howard Coble, John Martindale, Wade Loy, Royzelle Hornaday, Kent Thompson, Raymond Murrie, Floyd Smith, Boyd Boswell. *Second row:* Mr. Adcock (principal), Elmer Shoffner, Ronald Capps, Don Coble, Bradsher Moorefield, Carson Hudson, Harold Dean Perry, Burleigh Capps, Dean Patterson, Billy Glenn Fogleman, Hedrick Isley, Jerry Lowder, Jean Carol Isley, Shirley Fonville.

JUNIOR COUNCIL

The junior council is composed of two representatives from each home room of junior high school with the junior high school faculty as advisers.

The purpose of the council is to stimulate interest in high ideals, school loyalty, scholarship, and to coöperate at all times. The projects this year are: to complete the outdoor picnic grounds with tables, benches, and fireplaces, and to add a tennis court.

Seated, left to right: Anne Shoffner, Kay Braxton, Jean McDade, secretary; Ronald McCarter, president; Bill Goforth, vice-president; Jimmy Moser, treasurer. *Standing:* Carolyn Hanford, Doris Terrell, Darrell McPherson, J. C. Fogleman, Lynn Pickett, John Patterson.

OUR 1950-

On these two pages a photographic calendar of the year 1950-'51 is presented for you.

1. September 6. Lucky dog!
   The first day of school; one hundred seventy-nine more to go.
2. September 13. Hear, ye! Hear, ye!
   Students engrossed in the principal's principles.
3. October 9. What! Again?
   The juniors received the magazine-sales plaque for a record-breaking sales mark of $1,207.40.
4. October 27. "Oh bury me not. . . ."
   E. M. Holt footballers tie Alexander-Wilson in traditional home-coming game.
5. October 31. Crown 'em!
   Harvest festival king, queen, and attendants are crowned.
6. November 23. The "ruining" of "La Marseillaise."
   First year French class practices the national anthem of France.
7. November 24. E. M. Holt Royalty.
   Driver Dean Patterson, Queen Betty Lou Hargrove, and escort Franklin Robertson ride in Burlington Christmas Parade.
8. December 10. "Away in a manger. . . ."
   nativity scene from the Christmas pageant given by the Bible class.

'51 CALENDAR

1. January 8. Writing headlines for the deadline.
   The *Trumpet* staff prepares the fourth issue of the *Trumpet*.
2. January 15. Seeing double?
   One set of our twins was born in January.
3. February 7. "The ole gray mare, she ain't what she used to be. . . ."
   Spectators packed the auditorium expecting to see the women of the faculty in shorts, but . . . Score: faculty 27, senior girls 11.
4. February 7. . . . and still champions!
   The "old men" netted more points than the senior boys. Score: faculty 33, senior boys 31.
5. March 23. "Christ the Lord is risen today."
   A scene from Easter service presented by the Bible Club.
6. April 21. Swing yore pardner!
   Square dance in the auditorium following the junior-senior banquet.
7. May 10. May Day.
   "May comes tripping o'er the meadow;
   May comes laughing o'er the hill."
8. May 30. Will I graduate?
   Seniors preparing for those final examinations.

WHO'S

Most Original

HAROLD ESTES

ENA RUTH FINLEY

Most Popular

HEDRICK ISLEY

JEAN BOONE

WHO

Most Athletic

BURLEIGH CAPPS RUBY SHOFFNER

Best-All-Round

HOWARD COBLE REBECCA GARRETT

WHO'S

Most Dependable

FRANCES ALEXANDER BOYD BOSWELL

Best Looking

FRANKLIN ROBERTSON NADINE LANGLEY

WHO

Neatest

DAVEY LYNN SHOFFNER JENNY OVERMAN

Most Talented

DIXIE ROBERTSON JERRY LOWDER

MARVIN HOLT, *Janitor* IDA SUMMERS, *Maid*

THE CAFETERIA PERSONNEL

The cafeteria personnel is under the supervision of Mrs. Norman Alexander. There are two high school girls and three high school boys who work part time and three colored women who work full time.

First row, left to right: Polly Robbins, Ethel Blanchard, Mabel Clapp, Fannie Alston, Mrs. Alexandra Nikitin, Mrs. Lewis Holt, Mrs. J. C. Euliss, Mrs. Alexander, Mrs. L. Herman Sutton, Shirley Carden. *Second row:* H. C. Allred, Jr., Don Coble, Harold Estes.

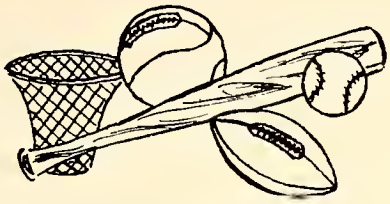

May 12, 1951

Dear Athlete,

SADIE ISLEY COACH KEARNS DEAN PATTERSON

Nice game,
Seniors of '51

BASKETBALL

SENIOR PLAYERS

Burleigh Capps
Co-*Captain*

Jerry Lowder

Harold Estes

Franklin Robertson

Dean Patterson
Co-*Captain*

Coach Kearns

Mr. Adcock

First row, left to right: Harold Estes, Dean Patterson, Burleigh Capps, Jerry Lowder. *Second row:* Royzelle Hornaday, Jr., Larry Overman, Bob Self, Franklin Robertson, Buddy Fox. *Third row:* Billy Fogleman, Don Coble, Tommy Glenn, Raymond Murrie, Glenward Faulkner, Billy Slaughter, Everette Mincey, Arnold Collins. *Fourth row:* Alvin Hudson, Sonny Lee, Charles Turner.

As the Reg-O-Ala goes to press, these boys begin practicing for competition with other Alamance County teams and hope to reach the finals of the county tournament. Through the season we feel that our team will play fairly, speaking and acting for the good of the team, so that they will emerge victorious regardless of the score.

So that you will have the record of your basketball team in your yearbook we place the schedule below, the scores to be filled in by you.

SEASON SCORES

E. M. Holt ..... Sylvan	E. M. Holt ..... Mebane	E. M. Holt ..... Pleasant Grove
E. M. Holt ..... Ossipee	E. M. Holt ..... Elon	E. M. Holt ..... Haw River
E. M. Holt ..... Pleasant Grove	E. M. Holt ..... Wilson	E. M. Holt ..... Whitney
E. M. Holt ..... Haw River	E. M. Holt ..... Sylvan	E. M. Holt ..... Mebane
E. M. Holt ..... Whitney	E. M. Holt ..... Ossipee	E. M. Holt ..... Elon

FOOTBALL

SENIOR PLAYERS

FRANKLIN ROBERTSON
Co-*Captain*

HAROLD ESTES

DEAN PATTERSON

JOHN MCGOWAN

BURLEIGH CAPPS
Co-*Captain*

BOYD BOSWELL

J. C. ROBBINS

First row, left to right: Charles Sharpe, Harold Estes, Gene Estes, Dean Patterson, Franklin Robertson, Burleigh Capps, Roy Sharpe, Gordon Hanford, Boyd Boswell. *Second row:* Gordon Isley, Sammy Finley, John McGowan, Bud Overman, H. C. Allred, Tommy Linens, Jimmy Bowman, Jimmy Sharpe, Jack May. *Third row:* Larry Isley, Arnold Collins, Max Fogleman, Sonny Lee, Glenward Faulkner, Glen Cottle, Jimmy Long, Jack Edwards, David Newton, Billy Tew. *Fourth row:* Coach Kearns, Charles Newton, Larry Steele, J. C. Robbins, Robert Bertalan, Billy Slaughter, Tommy Glenn, Lynn Ward, Wayne Porterfield, Walter Hanford, Mr. Adcock.

SEASON SCORES

14	E. M. Holt	Randleman	6	13	E. M. Holt	Alexander Wilson	13
12	E. M. Holt	Trinity	6	31	E. M. Holt	Ramseur	0
31	E. M. Holt	Gibsonville	0	19	E. M. Holt	Liberty	0
6	E. M. Holt	Mebane	7	0	E. M. Holt	Graham	6
13	E. M. Holt	Mayodan	0	20	E. M. Holt	Ossipee	0

GIRLS' BASKETBALL

As the REG-O-ALA goes to press, the E. M. Holt girls begin practicing in preparation for a heavy schedule of sixteen games. Led by Co-captains, Jenny Overman and Ruby Shoffner, and directed by Coach Kearns, we expect a good team spirit and creditable record for the season.

First row, left to right: Mary Russell, Ann Euliss, Becky Sharpe, Ruby Shoffner, Jenny Overman, Betty Lou Hargrove, Sarah Lee McCarter, Jean Carol Isley, *Second row:* Bobbie Belch, Dot Keck, Jean Cannady, Shirley Lowe, Jenny Keck, Kathryn Holt, Joan Robertson, Becky Fogleman. *Third row:* Faye Welch, Jorena Sharpe, Irene Blaylock, Carolyn Isley, Drusilla Broome, Shirley Glasgow, Doris Fogleman, Betty Zane Roberson, Becky Sharpe. *Fourth row:* Mr. Adcock, Anita Tinnen, Carey Patterson, Mallie Atkins, Glenda Wall, Shirley Love, Coach Kearns.

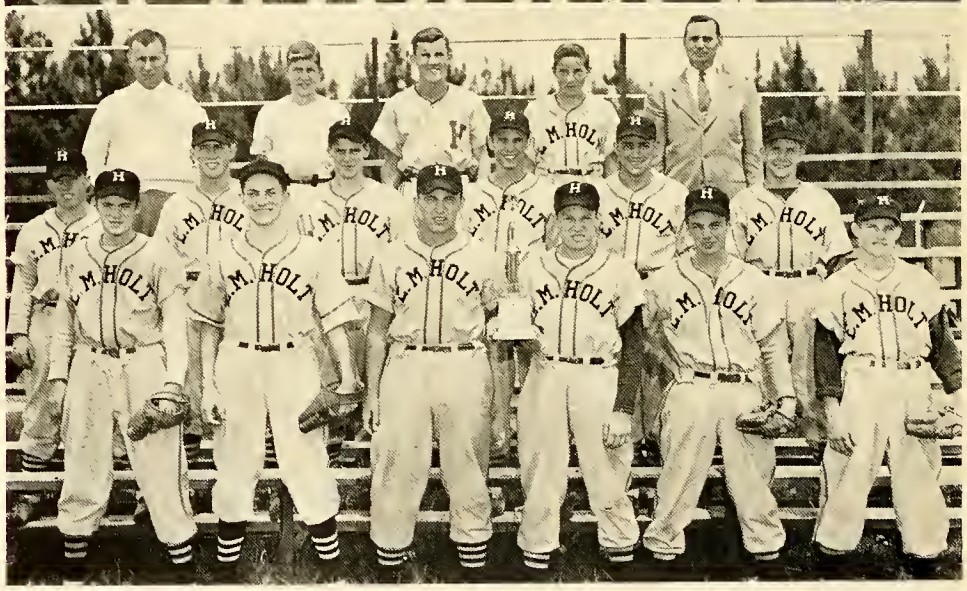

BASEBALL

The team that won the Alamance County Championship of 1950!
First row, left to right: Burleigh Capps, Jerry Lowder, Vance Williams, Roger Overman, A. B. Glenn, Tommie Linens. *Second row:* John McGowan, Jr., Franklin Robertson, Jack May, Carl Fogleman, Roy Sharpe, Charles Sharpe. *Third row:* Coach Kearns, Jimmie Smith, Richard Greeson, Jack Edwards, Mr. Adcock, Principal.

SEASON SCORES

8	E. M. Holt	Pleasant Grove	1	3	E. M. Holt	Ossipee	1
3	E. M. Holt	Graham	1	11	E. M. Holt	Haw River	2
10	E. M. Holt	Elon	6	3	E. M. Holt	Mebane	4
6	E. M. Holt	Eli Whitney	5	18	E. M. Holt	Sylvan	0

CHEERLEADERS

Billy Fogleman L. H. Sutton

Sylvia Edwards Kathryn McPherson Bobbie Belch Betty Van Lloyd

Becky Sharpe
Head Cheerleader

ATHLETIC SCENES

1. Pep talk between halves.

3. Our team in action.

OUR ROYALTY

May Queen
BETTY LOU LOY

May King
CARL FOGLEMAN

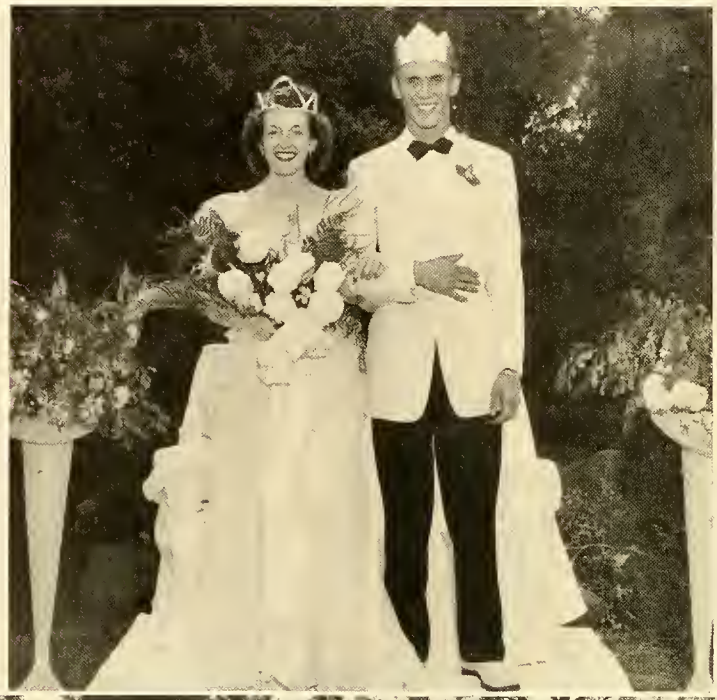

First row, left to right: Sue Robertson, Ralph Belch, La Verne Capps, Kenneth Graves, Douglas Loy, Barbara Easkold. *Second row:* Ronald Capps, Patsy Fox, Jimmy Sharpe, Jean Carol Isley, Boyd Boswell, Sue Clapp, Grant Sharpe, Gerrene Edwards, Joyce Swinson, Betty Lou Loy, Carl Fogleman, Mary Joyce Clapp, Franklin Robertson, Janet Rich, Jack May, Joyce Perry, Marion Smith, Jenny Overman, Willard Phillips.

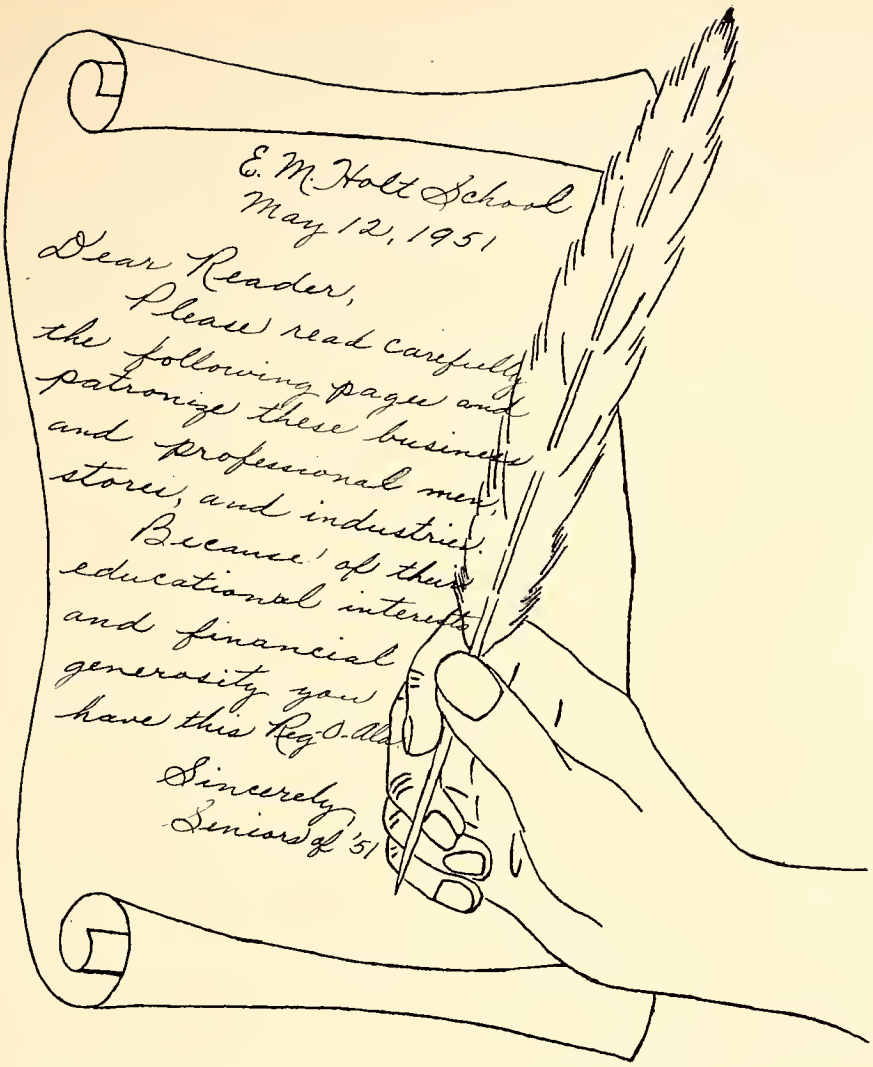

THE NATIONAL BANK

BURLINGTON, N. C.

"Part Of All You Earn Is Yours To Save"

COMMUNITY FEDERAL

SAVINGS & LOAN ASSOCIATION

425 Spring Street BURLINGTON, N. C.

Mrs. Henderson: I hope you found this novel interesting.
Mrs. Barkesdale: Not very, but the letter someone left in it was.

REGAL DRY CLEANERS
1708 South Church Street
DIAL 6-3742

"Quick Service"

Coca-Cola
TRADE-MARK

MELVILLE DAIRY
MILK
ICE CREAM

Dial 6-6391
BURLINGTON, N. C.

D. V. Bradley Service Station
AMERICAN GAS & OIL
DIAL 9244
Located on Holt and Church Streets
WASHING : GREASING
WAXING : TIRE REPAIR
Mechanic on Duty
"White Gas"
FAIR PRICES

EFIRD'S
Department Store

BURLINGTON, N. C.

SERVICE FURNITURE COMPANY
"A little ways out, but a long ways from high prices"
1814-1816 South Church Street
BURLINGTON, N. C.
Dial 6-2920

WESTERN AUTO ASSOCIATE STORE
Home Owned and Operated
Joe J. Henderson

Auto Parts—Home Appliances
GRAHAM, N. C.

G. MARVIN HOLT

YOUR FRIGIDAIRE
DEALER

Howard Payne: That bus 70 is like dividing 7 into 20.
Jerry Lowder: Why?
Howard Payne: It won't go.

Tea Lovers Treat

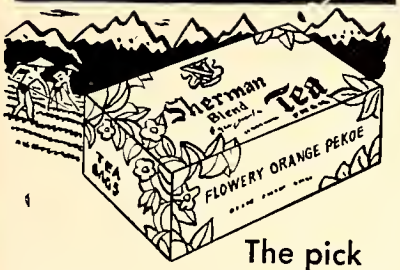

The pick of India's famous Darjeeling gardens.

If you connot purchose this in your home town—write us—P. O. Box J. S., Chicogo (90)

Sexton
Quality Foods

ELON COLLEGE

An Alamance County Institution Is anxious to Serve the Graduates of E. M. Holt High School

Elon offers courses in Art, Bible, Biology, Botany, Business, Chemistry, Coaching of Major Sports, Commerce, Dramatics, Education, English, French, Geology, German, Greek, History, Home Economics, Hygiene, Journalism, Mathematics, Music, Philosophy, Physics, Physical Education, Psychology, Religion, Sociology and Spanish.

For information write or call
L. E. SMITH, President
ELON COLLEGE
Elon College, North Carolina

ELKINS-TERRELL MOTORS, INC.

DESOTO - PLYMOUTH
SALES *and* SERVICE

Repairs On All Make Cars

Factory Parts
Tires and Tubes
Body and Fender Work
Painting

DIAL 6-5538 - 6-5539

Betty Van Lloyd represented us in the Hosiery Bowl Game.

Waiter: It looks like rain, sir.
Mr. Bowers: It certainly does, but I asked for coffee.

Jeffreys Paint & Paper Co.
Wholesale and Retail
Full Line of Paint, Painting Supplies, Artists' Supplies and Wall Paper
BURLINGTON, N. C.

BURLINGTON'S FINEST
DEPARTMENT STORE

Sellars
DEPARTMENT STORE

CHAS. V. SHARPE, Inc.

INSURANCE : BONDS
REAL ESTATE *and* RENTS

457 South Main Street
BURLINGTON, N. C.
Dial 6-2484

HORNE DRY CLEANERS
"We Try to Please"

720 E. Davis Street
BURLINGTON, N. C.

BOBBIE'S TEXACO SERVICE STATION
1812 Maple Avenue
WASHING and GREASING
WAXING and POLISHING
Dial 6-3102
KELLY TIRES and TUBES
Road Service

PETE'S FROZEN CUSTARD
We Specialize in:
Frozen Custard, Thick Creamy Milk Shakes, Banana Splits, Sundaes, and Packaged Ice Cream.
A REAL SUMMER TREAT!
BURLINGTON, N. C.

Our Congratualtions
to the Students and Faculty
of E. M. Holt School

●

THE DAILY TIMES-NEWS
"Alamance County's Only Daily Newspaper"

TIRE SALES CO.
Phone 6-6331

★

YOUR
GENERAL ELECTRIC
DEALER

Faye Graves: Elmer says he's going to marry the prettiest girl in town.
Nadine Langly: The idea! Why I don't even know him.

Hadley's

ESTAB. 1898

The Jewelers

GRAHAM, NORTH CAROLINA

The Morris Plan Industrial Bank

Member Federal Deposit Insurance Corporation

ALAMANCE PRINTING COMPANY

GUY B. EPHLAND

COMMERCIAL PRINTING AND ENGRAVING

Dial 6-1881

523 South Main Street BURLINGTON, N. C.

PATTERSON OLDSMOBILE CO., INC.

301-303 N. Church Street Telephone 6-7700

Cadillac and Oldsmobile

A. H. PATTERSON, *Manager*

BURLINGTON, NORTH CAROLINA

Policeman: Lady, you were doing sixty miles an hour.
Mrs. Lewis: Oh, isn't that splendid; I only learned to drive yesterday.

C. V. SELLERS ART STORE

PAUL E. MORROW, JR., *Proprietor*

Artists' Materials, Picture Framing, Wall Paper, and Sporting Goods

305½ Main Street
Dial 6-6138
BURLINGTON, N. C.

KIVETT MOTOR SALES

Front and Church Streets
BURLINGTON, N. C.
Dial 6-5736

WILES 5c-$1.00 STORE

BURLINGTON, N. C.

WILSON'S MEN SHOP

124 E. Front Street
BURLINGTON, N. C.

ART-KRAFT STUDIOS

11½ East Front Street

BURLINGTON, N. C.

BE HEALTHY
BE HAPPY

Eat Fresh Fruits and Vegetables

Distributed by
PATE DAWSON CO.
Burlington and Goldsboro, N. C.

OAK GROVE CAFE
Curb Service

SANDWICHES
OLD HICKORY BARBECUE
DRINKS

Highway 70
Burlington-Greensboro Intersection

WEST-END FURNITURE COMPANY

FURNITURE AND FURNISHINGS

Dial 6-9406
200 Trollinger Street
BURLINGTON, N. C.

H. T. NEESE E. A. SHOFFNER

Motorist: Can I be of any assistance?
Burleigh (whose car was stalled): How is your vocabulary?
Motorist: I'm a minister, sir.
Burleigh: Drive on.

AIRPLANE SALES AND SERVICE
APPROVED FLIGHT SCHOOL
CHARTER SERVICE

Aerial Photographs in this Yearbook
made by

BURLINGTON FLYING SERVICE

P. O. Box 403 **Telephone 2992**
BURLINGTON, N. C.

OUR MASCOTS

Richard Terry White and Joyce Ann Isley won the hearts of the seniors and will take part in the commencement exercises.

Boyd Boswell: They say Theodore Bowman has hit it for a warmer climate.
Mrs. Kinnett (after a moment of silence): Oh, has Theodore died?

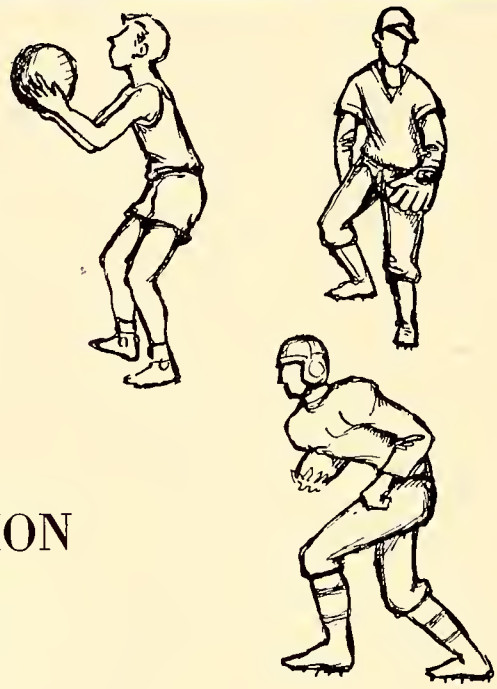

WHAT MAKES A CHAMPION ATHLETE?

IS IT CONDITIONING. . . coaching . . teamwork . physique . . sportsmanship . compatitiva spirit . . . or just plain honest-to-goodness athletic skill?

Wa don't pretend to be athletic experts, bacause our job is to manufacture high quality textila products. But as sporting fans we think it would be safe to say that an athlatic champion is the result of all these fina qualitias.

Wa know that it has taken a combination of great leadership, manufacturing know-how, caraful planning, employea loyalty, and skilled teamwork to make Burlington Mills a champion in the textile industry. The Company's many accomplishments and progressive growth during the pest 27 yaars are wall known. We are proud of this record and equally proud of our 32,000 employees who have workad together with real taam spirit as members of the Burlington team.

It's a fact that Burlington's fine fabrics, hosiery and other textile products are truly "*Woven Into the Life of America*" — just as every Burlington plant is woven into the life of its own community.

Burlington Mills Bur-Mil QUALITY

"Woven into the Life of America"

EXECUTIVE OFFICES: GREENSBORO, N. C.

MAKER OF WOMEN'S OUTERWEAR AND UNDERWEAR FABRICS • MEN'S WEAR FABRICS • DECORATIVE FABRICS • HOSIERY FOR MEN AND WOMEN
COTTON PIECE GOODS AND YARNS • RIBBONS • INDUSTRIAL AND TRANSPORTATION FABRICS

(THERE ARE 15 MANUFACTURING OR SERVICE UNITS OF BURLINGTON MILLS IN ALAMANCE COUNTY)

BURLINGTON MILLS

The Bellemont Weaving Plant and 14 other units of Burlington Mills are located in Alamance County.

Mrs. Graham: Why aren't you writing?
Harold Dean: I ain't got no pen.
Mrs. Graham: Where's your grammar?
Harold Dean: Oh, she's dead.

CURB MARKET

The Place to Buy Fresh Home Grown Products Exclusively

C. B. Coble, Sr., *Manager*

221 Moorehead Street
BURLINGTON, N. C.
SATURDAY MORNING

Vance Jones Heating and Appliance Company

and

RULANE GAS SERVICE

Vance Jones, *Manager*

Telephone 6-9808 1004 Webb Ave.
BURLINGTON, N. C.

ROY'S DRIVE-IN

510 South Church Street
BURLINGTON, N. C.

CURB SERVICE

STUBBINS' FURNITURE STORE

QUALITY FURNITURE
At Lowest Prices

Phone 1036
2292 Trollinger Street
BURLINGTON, N. C.

KAY-DAY TILE AND CARPET CO.

600 South Church Street

FLOOR COVERING SPECIALISTS

Telephone 6-2003

SPENCE MOTORS

DODGE - PLYMOUTH

Dodge "Job-Rated" Trucks

1221 South Church Street
BURLINGTON, N. C.

School and Office Supplies
Portable Typewriters
Books : Fountain Pens

ALAMANCE BOOK & STATIONERY STORE

Both Store Opposite Post Office
BURLINGTON, N. C.

For Shoe Repairing the Way You Like It — Go To

CHARLIE HOWERTON'S
Modern Shoe Shop

Orthopedic Corrections : Arch Support : Metatorsal Pads

Billfolds Made to Order : Sandals in all Colors.

Your Business Always Appreciated

Kent Thompson: I can tell just by looking in a girl's eyes, just what she thinks ot me.
Betty Jean Isley: Gee, that must be embarrassing.

PETER PAN SUPER MARKETS

Alamance Road and 420 Rauhut Street
BURLINGTON, NORTH CAROLINA

HANFORD BRICK COMPANY, INC.

SHALE BRICK FACE AND COMMON

"Brick For Your Needs
Let Us Serve You"

BURLINGTON, N. C.
P. O. Box 1215

R.F.D. No. 6, Liberty Highway
Dial 6-3688

It Doesn't Take a Crystal Ball to See

YOUR FUTURE IN TELEPHONE WORK

If you choose a Telephone career you may be sure of:

- *Good pay from the start*
- *Frequent scheduled raises*
- *Friendly co-workers*
- *Helpful supervisors*
- *Interesting, important work*
- *Plenty of opportunity for advancement*
- *One of the best sickness-benefit pension plans in all industry*

One visit to our employment supervisor will show you definitely what you can expect in salary progression and benefits, and how the advantages of telephone work can add up to a real future for YOU.

SOUTHERN BELL TELEPHONE AND TELEGRAPH COMPANY

Ruby Shoffner: I suppose you are just crazy to kiss me.
Franklin Robertson: Yeh, I'd have to be.

KELLY PAPER COMPANY, INC.

Mill Agents : Distributors

PAPER BAGS : TWINE : SODA SUPPLIES

SCHOOL SUPPLIES

Dial 3-1861 - P. O. Drawer 277, Salem Station

WINSTON-SALEM 2, NORTH CAROLINA

S & M CAFE

Off Highway 70 Next to Western Electric

DIAL 3869

★

COMPLETE FOUNTAIN SERVICE

Your Patronage Appreciated

S. R. "SHINNY" MANSFIELD, *Proprietor*

Howard Coble: Well, Patsy, I was elected president.
Patsy Fox: Honestly?
Howard Coble: What difference does that make?

IDEAL RESTAURANT
AND
WOODY'S CAFE

Court Square
GRAHAM, N. C.

BAKER-CAMMACK HOSIERY MILLS

BURLINGTON, N. C.

IN ALAMANCE . . . IT'S . . . WFNS

1150 AM 93.9 FM

Your News, Music, and Sports Station

Authorized Dealer
DU PONT
DUCO DULUX
THOMAS PAINT AND PAPER COMPANY

North Church Street
BURLINGTON, N. C.

PEELE ELECTRIC CO., Inc.

BURLINGTON, N. C.
221 West Front Street
Phone 6-4441

Self Electrical Contractor
J. T. Self
West Harden Street

INSTALLATIONS OF
ALL KINDS

Day Phone - 6-1992
Night Phone - 6-0629

SANDLIN FURNITURE COMPANY

700 E. Davis Street
Phone 6-9257
BURLINGTON, N. C.

Carson Hudson: We certainly had a good time last night for ten cents.
Betty Van: Yes, wonder what little brother did with it?

DEAN PATTERSON
CONSTRUCTION COMPANY

WATER : SEWER : GRADING
ROADS : STREETS : ATHLETIC FIELDS

Dial 6-6126
1150 South Main Street
Burlington, North Carolina

PARKER'S GROCERY

★

DIAL
6-0889

★

ALAMANCE, NORTH CAROLINA

Mrs. Lee: J. C., read a Bible verse.
J. C. Robbins: "Judas went into the garden and hanged himself."
Mrs. Lee: Good, read another one.
J. C. Robbins: "Go thou and do likewise."

GLAMOR SHOP

Burlington's Newest Ladies' Ready-to-Wear

311 South Main Street
BURLINGTON, N. C.
Phone 6-6994

WESTERN AUTO ASSOCIATE STORE

"Everything for the Auto and Home"

T. E. CONELEY
LIBERTY, NORTH CAROLINA

E. D. SMITH & SONS' SERVICE STATION

GROCERIES : FEED
ESSO GAS and OIL

Route 6
BURLINGTON, N. C.
Dial 6-7551

THE TEXTILE SALES ROOM

MRS. FRANCES D. RICKARD, *Prop.*

Highway 70-West
P. O. Box 999
BURLINGTON, N. C.
Dial 6-1815

HOME FINANCE COMPANY

E. B. WHITE, *Manager*

"A Home Company For Home Folks"

307 S. Church Street
BURLINGTON, N. C.
Telephone 6-7331

GRAHAM TRACTOR CO., INC.

South Marshall Street
GRAHAM, N. C.

Your Ford Tractor Dealer and Dearborn Farm Equipment

Phone 6-2272

FULL-KNIT HOSIERY MILLS, INC.

Manufacturers of

MEN'S FANCY HALF HOSE

BURLINGTON, N. C.

CITY FURNITURE COMPANY

Spring Street at Webb Ave.
In the Old Bus Station Building

For Your Best Buy in Quality Furniture

Be Sure to See the Big Footed Newton Boys

Dial 4211

Dentist: Sorry, I'm out of gas.
Dixie Robertson: Heavens, do dentists pull that old line, too?

Neal Wright Jewelry

BURLINGTON, N. C.

ISLEY'S HOSIERY

J. C. CONKLIN GROCERY

GROCERIES AND FRESH MEATS

1108 Anthony Street
BURLINGTON, N. C.
Phone 6-2508

Phone 4328 Burlington, N. C.

BETTY'S BEAUTY SALON

"All Types of Beauty Culture"

412 South Main Street
Over Mann's Drug Store

JON-EVA FLOWER SHOP

Wedding Flowers and Decorations
Funeral Designs
Cut Flowers and Potted Plants of All Kinds

Route 1
Dial 6-4102 Burlington, N. C.

MONARCH HOSIERY MILLS, INC.

Manufacturers of Quality
MEN'S HOSE

P. O. Box 550
Telephone 6-6326
GRAHAM, N. C.

BOSTON CLEANERS

Drive in Window Service
FUR STORAGE VAULT
Rugs - Furniture - Hats - Drapes
Household Articles

Plant North Church Street
PHONES 6-5586 - 6-5587
BURLINGTON, N. C.

BURLINGTON CHILDREN'S NURSERY

LICENSED NURSERY

406 Webb Avenue
Dial 6-1494
Burlington's Largest

Esther Rene: Would you help a girl in trouble?
Mr. Roach: What kind of trouble do you want to get into?

ACME DRUG COMPANY

Spring and Davis Streets

BURLINGTON, NORTH CAROLINA

★

MAIN STREET DRUG COMPANY

312 South Main Street

BURLINGTON, NORTH CAROLINA

HOOD SPORTING GOODS

"It Pays to Play"

206 West Front Street Dial 6-4797 Burlington, N. C.

Athletic Equipment by

MacGREGOR : GOLDSMITH : SPALDING : REACH

AWARD JACKETS AND SWEATERS

Special Prices to Schools and Teams

Fishing, Hunting, Golf, Tennis, Model Airplane Equipment
Columbia Bicycles

Freshman: Please, mom, may I go out tonight?
Sophomore: May I go out tonight? I'll be home by seven.
Junior: I'm going out tonight.
Senior: Good night, folks; I'll bring in the milk.

MORTON'S
Morton-Miller, Incorporated
"The Home of Beautiful Curtains"
Curtains, Draperies, Window Shades, Venetian Blinds, Table Linens, Rugs, Pictures, Lamps, Gift Novelties, Ladies' Hosiery, Jewelry and Lingerie.
105 Maple Avenue - Near Post Office
BURLINGTON, N. C.

HOLT MANUFACTURING COMPANY
HOSIERY TRANSFERS

PHIPP'S PRODUCE
FOR THE BEST FRUITS AND GROCERIES
All Good Things to Eat
BURLINGTON, N. C.

SOUTHERN MUSIC SHOP
"Your Musicaide"
for
WEAVER PIANOS
SHEET MUSIC
BAND INSTRUMENTS
700 West Davis Street
Phone 6-7875

J. CURRY ISLEY & SONS
1129 Maple Avenue
GROCERIES, MEATS, FRUITS, VEGETABLES
Delivery Service
BURLINGTON, N. C.
Dial 6-2103

Give Us a Trial
FOR DYEING, WASHING, and DRYING SERVICE
GRAHAM U-WASH-IT

BURLINGTON BUSINESS COLLEGES
Established 1925
BURLINGTON
REIDSVILLE

WEBB GRILL
We Feature
BARBEQUE : FRIED CHICKEN
STEAKS : CHOPS
Home Cooked Meals
804 South Webb Avenue

Rebecca Garrett: My steady got mad and left me.
Frances Alexander: Why?
Rebecca: Without any reason.
Frances: I knew somebody left you without it; I didn't know who.

NASH AUTOMATIC SPRINKLER CO.

HEATING -:- PLUMBING

PROCESS WORK

★

L. W. NASH, *Manager*

OFFICE AND FABRICATING PLANT

GRAHAM, N. C.

Compliments of

GRAHAM HOSIERY MILLS, INC.

GRAHAM, N. C.

Mr. Isley: What is this 40 after English on your report card?
Gordon: I guess that must be the temperature in Mrs. Graham's room.

ISLEY FOOD MART
SELF SERVICE

ALAMANCE, N. C.
Phone 3418

We Pull For Burlington!
24-HOUR WRECKER SERVICE
Call
Day Phone 6-8257 Night Phone 6-8257
All Work Guaranteed
LINDSEY'S GARAGE & BODY SHOP
235 Trollinger St. Burlington, N. C.

Our local "Hopalong Cassidy" and "Topper"—L. H. Sutton, Jr., and Mickey

G. AND D. MOTOR SALES CO.

PHONE 6-9316

ALAMANCE SERVICE STATION
Owned and Operated By
HARVEY COUNCILMAN
ALAMANCE, N. C.
Dial 6-1395

General Tire Supply, Inc.
Distributors
General Tires and Batteries
Kraft System of Tire Renewing
218 North Main Street
BURLINGTON, N. C.
Telephone 6-6951

BRYAN'S GROCERY
Staple and Fancy Groceries
Western Meats
Frozen Foods a Specialty
BURLINGTON, N. C.
Phone 6-7386

John: You look sweet enough to eat.
Sadie: I do eat. Where shall we go?

J. W. BOWMAN

PLUMBING
and
HEATING

Alamance Pond Road
Dial 6-9882

REID'S AMOCO SERVICE

GAS - OIL
WASHING - GREASING

Highway 70-West
BURLINGTON, N. C.
Phone 6-1406

RICH & THOMPSON

FUNERAL SERVICE
AMBULANCE

Dial 6-1622
BURLINGTON, N. C.

LEATH HOSIERY MILL, INC.

Manufacturers of
LADIES' FULL FASHIONED
HOSIERY

Telephone 6-3238
GRAHAM, N. C.

AUTO PARTS & ELECTRIC COMPANY

Automotive Parts and Electrical Service
GENERAL REPAIRING and
MOTOR REBUILDING

BURLINGTON, N. C.
Phone 4287 - 4288

BURLINGTON POULTRY COMPANY

518 South Park Avenue
Phone 6-7919
BURLINGTON, N. C.

POULTRY - TURKEYS
EGGS FRESH DAILY

MIDWAY SUPER MARKET

STAPLE AND FANCY
GROCERIES
WESTERN MEATS

Phone 6-1348

ACME FEED MILLS, INC.

BURLINGTON, N. C.

Jerry Lowder: How many people will a Ford carry comfortably?
Theodore Bowman: None.

It's Not a Home Until It's Planted

KENT B. THOMPSON
NURSERY AND LANDSCAPING

★

Route No. 1 - Highway 54
and
Old Alamance Road
BURLINGTON, NORTH CAROLINA

Sunbeam
The Bread You Need
For Energy

BAMBY BAKERS, INC.
BURLINGTON, NORTH CAROLINA

HOLT HOSIERY MILLS, INC.

Ladies' Full Fashioned Hosiery

BURLINGTON, NORTH CAROLINA

Mrs. Newton: Yes, Glenward, what is it?
Glenward: I don't want to scare you, Mrs. Newton, but pop says if I don't get better grades, someone is going to get a licking.

For Prompt and Courteous Service

Dial 6-5561 Dial

RED BIRD CAB

Don't Say Taxi, Say Red Bird

All Individual Photographs in This Annual Made By

CHAPMAN'S STUDIO

112 West Davis Street
BURLINGTON, N. C.
Dial 6-5946

McMahan Insurance Agency Inc.

GENERAL INSURANCE

210 Maple Avenue
Dial 6-1411
BURLINGTON, N. C.

WORTH L. THOMPSON AGENCY, INC.

INSURER : REALTOR

P. O. Box 89
Dial 6-9060
GRAHAM, N. C.

CLYDE SHARPE GROCERY

FRESH MEAT : VEGETABLES
HARDWARE and PAINT

Route 6
BURLINGTON, N. C.
Phone 6-1517

OAK GROVE GROCERY

MEAT : FRUIT : VEGETABLES
Corner Highway 54 and
Old Alamance Road : Phone 6-4360
BURLINGTON, N. C.

Also

CHATHAM FEED
Siler City Mills, Incorporated
Siler City, N. C.

PEPSI-COLA BOTTLING COMPANY

of Burlington

Highway No. 70

BURLINGTON, N. C.
Phone 6-1273

CRAWFORD'S DEPARTMENT STORE

GRAHAM, N. C.
Dial 2692

Shirley: Many a bull has been driven crazy by a red scarf.
Kathryn: And many a wolf has suffered the same fate because of a red sweater.

WESTBROOK STUDIO

★

1211 South Church Street
DIAL 6-6474
BURLINGTON, N. C.

COBLE HARDWARE CO.

FARM MACHINERY
BUILDERS' HARDWARE

Phone 6-1637

SING LEE CHINESE LAUNDRY

●

305 Spring Street
BURLINGTON, N. C.
Phone 6-7177

LANCE, INC.
Manufacturer of Peanut Food Products

HAROLD D. LITTLE
1805 South Church Street
DIAL 3257
BURLINGTON, NORTH CAROLINA

"A boy can never find the right girl, but he can have a good time looking."

CONGRATULATIONS

Serv-Rite Service Station
J. C. Garrett
Wilson's Service Center
Hal's Men Shap
East End Barber Shop
Big Pale Barber Shop
Midwoy Barber Shop
Pilot Life Insurance
Victor's Clothing Ca.
Moon's Fashion Shop
Sauthern Grill
B. L. Keck, General Controctor
Continental Life Insuronce Compony
McClure Funerol Service
Red Stor Service Station
A. D. Pote Printing Company
W. K. Wicker Delivery Service
Kirkmon's Dress Shop
Sax Esso
Fashionette Dress Shop
Ward Hotel
Shodowbrook Hasiery Mill
David's Gracery
Foster's Furniture Company
North Main Service Station
Trollinger St. Food Market
Summer's Esso Service Center
Oscar's Food Store
Fabric Shop
Mebane Shoe Company
Conody-Pearson Furniture Company
Carolino Barber Shop
Henry T. Gurley, Designing Engineer
Kilroy's
The Treasure House
Albright Body, Shop, & Garage
King Bros. Garoge
Do-Nut Dinette
R. P. Smith Appliance Co.
B. M. Brower & Sons
Carols Jewelry
Stephans Appliance and Furniture Store
Turners Jewelry
Shady Ook Service
Ruths 5c to $1.00
R. C. Rietzel Sada Sandwich Shop
M & B Transit Lines
Dr. K. L. Ketchem
Dr. H. M. Patterson
Narth Moin Grocery
Holt's Tats and Ladies Shop
Wilson's Borber Shop
Biggerstaff & Beamon
Alamance Hatel Barber Shop
Burlington Trunkers
Security Barber Shop
Modern Grocery
R. A. Moare Grocery - Meats
Burlingtan Drug Company
Grahom Dry Cleaners
Belk's
Alamance Packing Company
Gilliam's Service Station
Betty Lou Shop
Trollinger Florist
Cobb Motar Compony
Cobb Signs
Coralino Lenin Company
J. W. Cotes, Inc.
Goldman's Shoe Shop
W. Clarence Worren
Jennings M. Bryon
Roberts 5 & 10c Stare
G. R. Johnsan Grocery
Imperial Barber Shop
Liberty Lunch
Josten Manufocturing Co.

Uyvonne: Why are you going to marry that police captain?
Ena Ruth: It's against the law, you know, to resist an officer.

THE FINEST HOSIERY

in the

UNITED STATES IS MADE

★

By

THE MEN AND WOMEN

★

At

STANDARD HOSIERY MILLS, INC.

ALAMANCE, NORTH CAROLINA

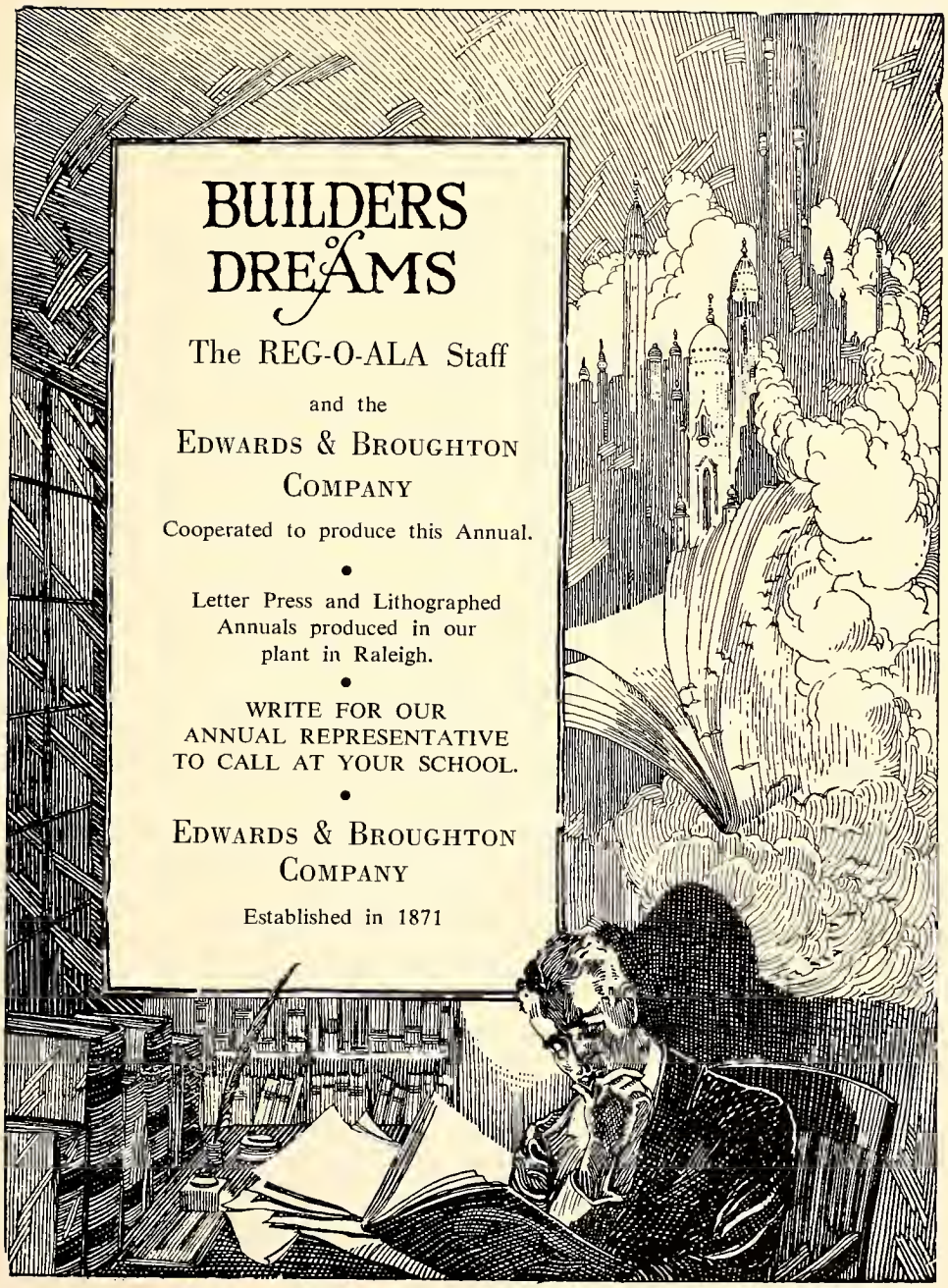
BUILDERS of DREAMS
The REG-O-ALA Staff
and the
EDWARDS & BROUGHTON COMPANY
Cooperated to produce this Annual.
•
Letter Press and Lithographed Annuals produced in our plant in Raleigh.
•
WRITE FOR OUR ANNUAL REPRESENTATIVE TO CALL AT YOUR SCHOOL.
•
EDWARDS & BROUGHTON COMPANY
Established in 1871

AUTOGRAPHS

"Here are the names of my classmates
Written in friendship true;

Though our paths may vary and widen
I will always be thinking of you.

And I'll keep this priceless treasure
As I climb up life's steep ways
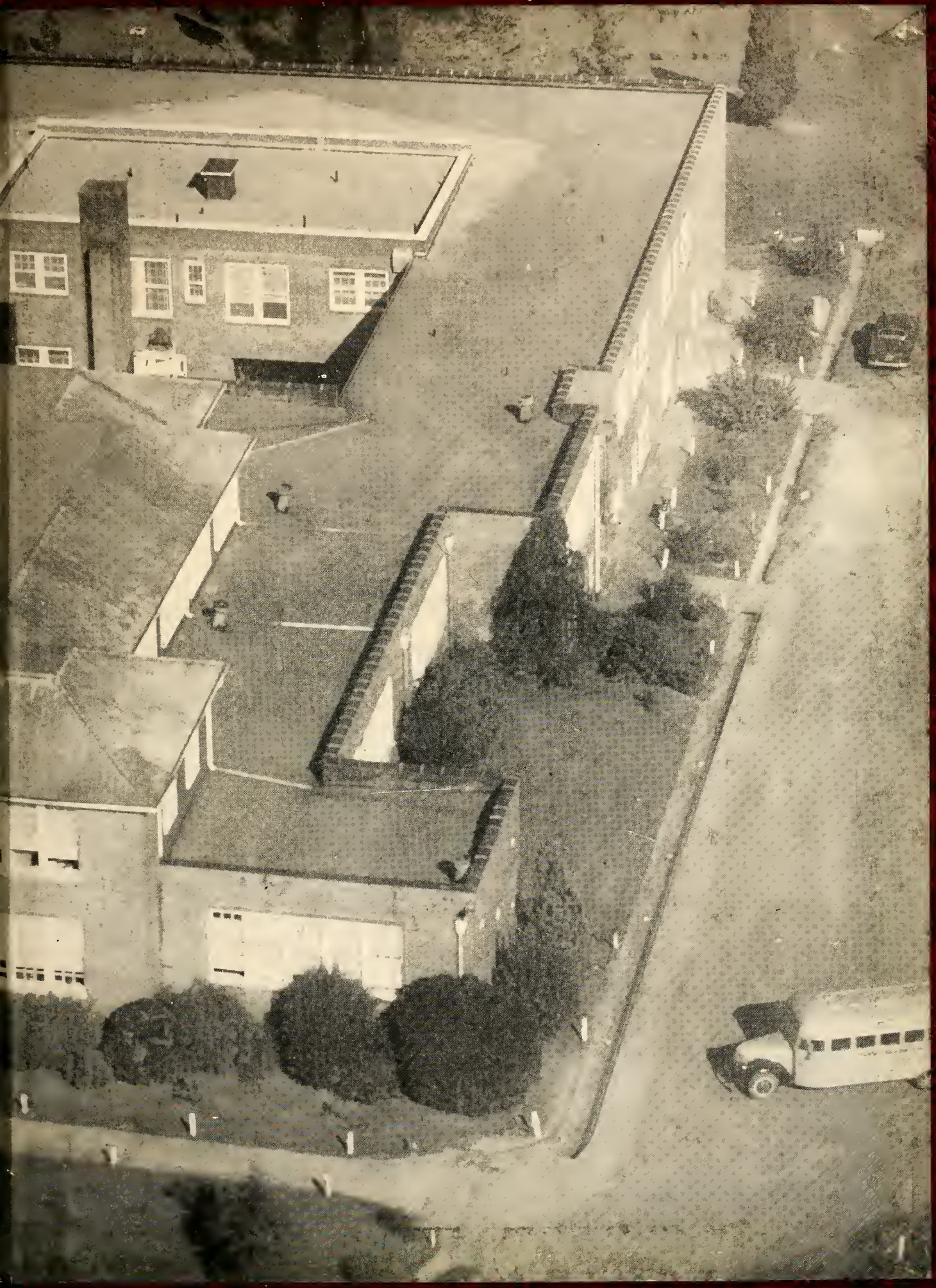
To preserve the fondest memories
Of our happy youthful days."